The Home Newspaper for 7,000 People

The Upland News.

Loyal Always to Upland, California

VOL. XXXIV. UPLAND, CALIFORNIA, FRIDAY, MARCH 29, 1929.—8 PAGES. NO. 75.

PLAND KNEELS BEFORE CROSS EASTER SUNDAY

elebration of the Resurrection Will Begin With Sunrise Services

IRST IS AT S. A. PARK

rograms of Music Will Add to Spirit of Worship of Holy Day

UNDAY is Easter and remembering those words, so simply spoken 2,000 years ago, "Fear ot ye: for I know that ye seek esus, which was crucified. He is ot here: for he is risen," millions f people through all the world will bserve the day with services of ong and prayer.

In Upland various services will be held throughout the day, beginning with the sunrise service in San Antonio park at 5:42 which will be participated in by the people of both Upland nd Ontario. There is no more eautiful view throughout the valy than that from the park in an Antonio Heights, and as the undreds of people gather there, ith the first rays of the rising un tipping the rugged peaks of e mountains towering above, and e mists lying purple over the alley below, the simple service of raise, song and prayer will be an spiration to all who partake.

A second sunrise service will be eld at Camp Baldy, the hour beg 7:15, and many people of the alley are planning to attend the an Antonio park service and then rive on to Camp Baldy for that rvice, which promises to be a eautiful one.

Following these union services, e various churches will hold their dividual services according to eir plan and custom. From 7 clock on through the day at alost every hour there will be me form of service at some one the several churches, and in the ening at a number of the urches there will be special proams of beautiful Easter music.

And if there be, and there will , strangers within our gates, ests, tourists, or newly establish- residents, a cordial invitation is tended to them from all the urches to attend and participate some one of these services and share in the inspiration they ll bring.

Harold Moore Shows Rapid Improvement

The most encouraging reports ceived from Harold C. Moore ce the beginning of his serious ess a month ago, were given this morning and came as come news to his many friends. Since his return home from the pital several days ago he has med to improve to a marked dee and the familiar atmosphere his home has aroused his inter- in his surroundings and he is king inquiries about his friends. ile he is still too weak to talk y much, still his condition is y much better and the attend- physician is very much enraged.

elephone Folks Make Merry at Hotel Ontario

Members of the Telco club, made of officials and employes of the tario and Upland Telephone npany, to the number of 70, asnbled Wednesday evening at the tel Ontario for a delightful af- sponsored by the commercial artment of the club.

Several reels of motion pictures an educational and comic nae were enjoyed and were folred by dancing.

On the committee in charge of event were Charles L. Tuttle, irman; Mrs. Laura Kronke, s. R. Haldeman, Mrs. M. Wiles, s. M. LaRue, Miss Muriel Banks, ss Ruth Wright and Lawrence cher.

usinessmen to Name Officers on Monday

New officers for the Upland siness Men's association will be cted at the first meeting of the board in Viola's pie shop at clock Monday night, Herbert Naylor, secretary, said today.

The directors were chosen at recent annual meeting of the up as follows: Roy Karr, Ray Flickinger, James E. Goodban. . Linkey, Clair E. Kirk, Hjal- Anderson and The Upland s.

Million Lady Bugs Fill Three Sacks

One million ladybugs—three gunny sacks-full of them—changed residences today, being moved in the automobile of J. Fred Anderson, horticultural inspector, who, accompanied by Harold Anderson and Harold Mattox, went to Ice House canyon early this morning for a load of the dainty little bugs. The ladybug is a natural enemy of the destructive aphis and when released in numbers they soon clean up a citrus grove.

The bugs breed in beds of leafy mold and the horticulturist locates these beds and when the time for swarming comes he is on hand to fill his sacks, gathering them up in the leaves. The bed in Ice House canyon is the most prolific he has found and he has secured bugs there for three years and released them in various groves in this section, where they migrate to other groves of their own accord.

D. J. CAMERON IS ELECTED TO BOARD

Only Candidate For School Trustee Chosen, Succeeding Taylor

D. J. Cameron is today the new member of the Upland board of Education.

A least he was the only candidate in the election being held today. Unless a "written-in" candidate is successful, he will take over the school reigns left by Col. Wallace C. Taylor.

Likewise C. C. Graber and Howard Berg of the Chaffey Union high school district were elected in the election at Chaffey today. They were the only candidates and were seeking re-election.

Throughout all the districts, school elections were held, with very little if any opposition.

Voting here was light. The poll was in the Upland Grammar school.

"Peeping Tom" Sought by the Upland Police

Members of the police force are today investigating the activities of a prowler who is reported to have been annoying residents in the vicinity of Second avenue and G street.

According to report to the officers, a man tried a door at the home of J. C. Landgraf, 708 Second avenue, about midnight Wednesday, and was later seen in the garden at the home of Mrs. Gladys Jenkins, 651 Second avenue.

Upland has not infrequently been pestered by the activities of "peeping Toms," and the officers are determined to abate the nuisance.

Building Permits Jump as Month Ends

Building permits took a decided spurt upward since Tuesday and today the following new permits are listed;

New home of Magnolia Mutual Building and Loan association, $8,500.

Goodban's Brownbilt shoe store, remodeling and enlarging, $3,200.

C. S. Wilson, remodeling building at 171 Second avenue, $1,000.

Robert Roberts, addition at 291 Ninth street, $130.

Mrs. J. H. Benner, addition to residence, 427 8th avenue, $200.

Mrs. Frank J. Holmes, addition to residence, Euclid avenue, $800.

Reception For New Members Is Planned

The women's organizations of the Upland Presbyterian church, the Ladies' Aid society and the Missionary society, will hold a reception for new members, the women who have recently united with the church. at their regular all-day meeting at the church Tuesday, April 2. All the new members are cordially invited to attend the meeting.

The aid society will meet in the morning for the usual business session and routine work. At the noon hour a contributed dinner will be served and during this social hour a reception will be held for the new members.

The Missionary society will conduct the afternoon meeting when an interesting program will be held.

4 REALTY DEALS BRING CHANGES IN UPLAND PROPERTY

George Lamphier Sells Five Acres; R. O. Price Gets 10-Acre Grove Site

EUCLID DRAWS BUYER

Coffin Feed Store Building Figures in Transaction by Realty Company

Four sales of real estate completed this week are an indication today that Upland property is still in demand.

George Lamphier sold five acres on East Tenth street to Walter Combs of South Euclid avenue, Ontario.

The building being occupied by the W. S. Coffin Feed and Transfer company has changed hands, S. W. McClintock of Claremont purchasing it from Price and Minter of Ontario.

R. O. Price of Upland has purchased the 10 acres of land on West Twenty-first street from Wilbur Jordan and Mr. Stevens of Upland. The land is vacant, except being improved with a six-room house. Mr. Price is planning to set it to lemons.

H. R. Torrance of the Citrus By-Products company, Ontario, has purchased a lot from W. C. Scheu on Euclid avenue between Thirteen and Fourteenth streets, on which to build a residence.

Through the Upland Realty and Insurance company, the deals were completed.

FRED DRAPER IS LIONS' PRESIDENT

Secretary of Local Club Is Elevated at Election Held Yesterday

New officers of the Lions club today are:

Fred E. Draper, president.

Everett Henry, first vice-president.

Ray W. Flickinger, second vice-president.

Norman S. Lawson, Lion-tamer.

Leight Thompson, tail-twister.

Floyd Atwood, director.

All the officers, with Mr. Atwood and J. H. Jacobs, will serve on the board of directors, Mr. Jacobs being elected last year for two years. Mr. Atwood will serve for two years.

Election was held at the meeting of the club in The Sycamores yesterday noon. The officers will take over their duties July 1.

Mr. Draper, by his election, automatically becomes a delegate to the state and national Lions club conventions. He has been secretary of the club since it was organized.

Wiley W. Mather, present president, was in charge of the meeting. Herbert C. Naylor, chairman of the club's convention meeting, told of more plans for the state convention in Long Beach in May.

Glen Atwood, the first president of the club, and whose birthday occurred yesterday, was honored with the presentation of a birthday cake, bearing 36 candles. Mr. Lawson made the presentation in behalf of the club.

Lynne Grahame was a club visitor and played the piano for the group singing.

Sunrise Service at Camp Baldy Starts at 7:15

The Rev. Lester Hostetler, pastor of the Mennonite church, will conduct the sunrise service on Easter morning at 7:15 at Camp Baldy, where preparations are being made to care for a large crowd. Mr. Hostetler expects to return to Upland immediately after the service in time to attend services at his own church. However, he will not preach at his church Sunday morning when the pulpit will be filled by the Rev. R. R. Detweiler from Phonix, Ariz.

The Camp Baldy services are being arranged by the Rev. Ernest L. McCartney of San Antonio Heights.

A group of eight Upland girls spent a delightful day at Balboa Beach Wednesday, having a jolly time and acquiring a nice coat of tan. Those making the trip were Misses Elsa Stamm, Dorothy Eells, Mildred Smith, Betty Hill, Marilee Davis, Dorothea Hood, Margaret Galbraith and Thelma Rice.

Sweetpeas Aid Babies

Beautiful Flowers Grown by Mrs. Earl H. Johnson Bring Comfort to the Little Tots

Sweetpeas, lovely sweetpeas, of many colors and with the fragrant breath of spring, are blooming in riotious profusion in Mrs. Earl H. Johnson's yard at 2232 Laural avenue. These beautiful flowers are now in the height of their glory and surely to see them is to want them.

These sweetpeas have a mission,equally as beautiful as their blooms. This mission is gathering from here and there sums of money for the baby fund of the San Antonio Community hospital, which aids in providing relief for tiny suffers.

Each year Mrs. Johnson carefully tends her flowers and sells them where she may, every penny of the proceeds going to the baby fund. The sweetpeas are now grown so high she is using a ladder to garner the topmost blossoms. They are a wonderful sight and anyone is welcome to come and enjoy their beauty. Sweetpeas make a beautiful decoration for the home or banquet table, appreciated gifts to the sick, lovely birthday gifts, and are appropriate for any occasion where flowers are used.

Remember Mrs. Johnson and her sweetpeas and the baby fund when ordering flowers.

Easter Services

BRETHREN IN CHRIST CHURCH
B. M. Books, Minister
J. R. Steckley, Assoc. Min.
Third Ave. at F St.

The Easter festivity will be celebrated at our church with two special programs, one in the Sunday school beginning at 9:30 and in the Junior league at 6:30. The public is invited to these programs.

Beginning this Sunday, J. R. Eyster, an elder of the church and field representative for Beulah college, will commence an evangelistic campaign. He will speak twice on Sunday, at 11 and at 8. Meetings every night at 7:30, but Saturday.

The teachers' training will not meet at 6:30, but the Young People's league will.

Chino meeting 2:00.

FIRST MENNONITE
Lester Hostetler, Pastor

Sunday School at 9:30 a. m.

Morning Worship at 10:30. The Rev. R. R. Detweiler from Phoenix, Arizona, will preach. Following the sermon the Communion of the Lord's Supper will be observed.

7 p. m. Congregational singing and a short address by Rev. R. R. Detweiler will precede the musical program.

8 p. m. Oratorio—"The Holy City" by A. R. Gaul will be sung by the Chorus.

Wednesday at 7:30 p. m. Prayer service and Mission Study will be resumed. The Cheyenne Indians will be the subject for discussion.

Catechetical Instruction will begin next Saturday. The pastor will be glad to meet anyone in the meantime contemplating uniting with the church.

FIRST CHURCH OF CHRIST SCIENTIST
Euclid Ave. and G St., Ontario

Sunday morning service at eleven o'clock.

Wednesday evening service at eight o'clock.

Sunday schol at 9:30.

"Reality" is the subject of the Lesson-Sermon Sunday, in all Christian Science churches, branches of The Mother Church, The First Church of Christ, Scientist, in Boston, Mass.

The Lesson-Sermon will be presented by the reading of various selections from the Bible, with correlative passages from the Christian Science textbook, "Science and Health with Key to the Scriptures," by Mary Baker Eddy. Among the citations is the following advice of Paul to the Philippians: "Finally, brethren, whatsoever things are true, whatsoever things are honest, whatsoever things are just, whatsoever things are pure, whatsoever things are lovely, whatsoever things are of good report; if there be any virtue, and if there be any praise, think of these things;" and of these words of Mrs. Eddy: "Dear reader, which mind-picture or externalized thought shall be real to you,—the material or the spiritual? Both you cannot have. You are bringing out your own ideal. This ideal is either temporal or eternal. Either Spirit or matter is your model. If you try to have two models, then you practically have none."

UPLAND PRESBYTERIAN CHURCH
R. C. Stone, Pastor

Easter Sunday will be observed in the Upland Presbyterian church. There will be special music, sermon by the pastor, reception of members and baptism of babies. All friends are invited.

Morning service is held at 11 o'clock.

The men of the church will have charge of the evening service at 7:30. Special music by the men's choir.

Sabbath school meets at 9:45. This will be a union service. All meeting in the church auditorium. A good Easter program is prepared.

C. E. meets in the evening at 6:30.

The annual meeting of the church will be held on Wednesday evening at 6:30. Dinner will be served by the ladies of the church. Reports will be made of all the work done by the church during the past year. New officers are also to be elected. The budget for the new year will be considered and, it is hoped, subscribed in full at this meeting. Everyone is requested to come prepared to say how much he will give for the next year.

METHODIST EPISCOPAL CHURCH
James A. Stavely, Pastor

11 a. m. Easter Morning Worship. Sermon, "Now Is Christ Risen." Reception of new members, baptism of infants.

7:30 p. m. Evening Worship. Address, "Rejoice, but Avoid a Slump," Mr. W. F. Naftel. Address, "Our Next Goal" by the pastor. Pageant, "The Challenge of the Cross." Lena Harriett Genung, Dorothea Hood, Lucille Mckeen, Evelyn Swoap, Eldon Naftel and Frederick Dundas. Assisted by Junior High Girl's chorus.

Other Services

5:42 Community Easter Sunrise service at San Antonio park.

9:30 Church school, W. F. Naftel, superintendent.

Young People's Departments

Junior High, 9:30 Easter Worship service, leader Norman Mather, Marian Holden will speak.

Senior High 9:30 "What Easter Means to Me," leader Miss Clark.

Young People 9:30 Easter Worship service.

6:30 Union Young People's Easter service with the three departments. Dr. Stavely will speak on the Victory of the Cross. Pageant "The Challenge of the Cross," by a group of young people. Special music.

BETHANY UNION CHURCH
San Antonio Heights

The usual gatherings are to take place Sunday as follows:

Junior-Intermediate Christian Endeavor at 9:15 in the morning.

Sunday School at 2:45 in the afternoon. Classes for all and everyone may be sure of a welcome.

Worship at 4 o'clock is to be conducted by Mrs. W. F. Hewlett, superintendent of the Young People's society. Instead of a sermon the young people expect to give an Easter play entitled, "From Darkness to Dawn", which contains an Easter message for all.

The offerings at the Sunday school and church services will go to the Chinese relief fund.

The Young People's society meets at 7:15 in the evening.

All neighbors and friends are cordially invited to celebrate Easter with us.

ST. MARK'S CHURCH
Euclid Ave. and F St.
Rev. Bert Foster, D. D., Rector

Sunday, Easter Day, Holly Communion 7.30 a. m.

Sunday School and Mission offering 9:30 a. m.

Second Celebration and Easter Sermon 11 a. m.

The church will be beautifully decorated with plants and cut flowers. The music will be devotional and full of the Easter spirit. All seats are free and the service has been specially printed for the convenience of those unacquainted with the order of service, and a welcome awaits you.

We will appreciate the gift, or loan of plants and cut flowers for the church and ask that they be sent to the church as early as possible Saturday morning or phone to the rectory 312 Upland.

We are grateful to the Presbyterian and Methodist pastors for so kindly advertising our Three Hour Service, and urging their good people to attend.

$50,000 SOUGHT BY LINDSAYS FOR DEATH OF FATHER

Pacific Electric Crossing Crash of Year Ago Is Echoed in Court

SUIT IS OPENED TODAY

Company Blamed in Charges Filed to Seek Damages by Local Family

As the result of the death of P. G. Lindsay nearly a year ago, at a Pacific Electric railroad crossing, a suit to obtain $50,000 in damages was opened in San Bernardino today.

The railroad company is blamed for the death by the Lindsay family here and the sum is sought on that ground.

While driving a truck near Cucamonga, Mr. Lindsay was struck by a Pacific Electric car and he died within a short time.

Since then the family with its attorney has conducted an investigation and secured facts supporting the claim that the company was at fault.

MANY PAY TRIBUTE TO C. E. PUCKETT

Presbyterian Church Scene of Services For Leader in Civic Life

Friends of Charles E. Puckett filled the Upland Presbyterian church this afternoon to pay final tribute to the memory of this man, who has been so closely identified with all phases of civic activity. He died early Tuesday morning from an attack of tonsilitis.

Dr. Robert C. Stone, pastor of the church, was in charge of the impressive services and recited the Twenty-third psalm and read the scripture lesson. Rev. C. J. Little, of Pasadena, district superintendent of the Nazarene church, led in prayer. The Rev. Fred A. Smith of Venice, a friend of the deceased and of the latter's mother and family, delivered the funeral address. Music was furnished by a mixed quartet.

Members of the Upland Rotary club were present, as well as representatives of the Elks and Masonic lodges, of which he was a member.

Floral expressions came from many and the bouquets filled the front part of the church.

Pall-bearers were O. P. Brady, J. W. Mehl, Ernest C. Mehl, William Kincaid, T. M. Nichols, Harlow Wilson, Charles Latimer and Dr. W. H. Craig, Jr.

Death Suddenly Takes C. E. Wing

Death came suddenly Wednesday night to Childs Edward Wing, 72, of 743 West street. After sitting down to the dinner table and after asking Mrs. Wing, the time, he fell over faint as the result of a heart attack and died a short time later. He is survived by his widow, Mrs. Amy Wing, two sons, Fred Wing of Glendale and Donald Wing of Orange and a daughter, Mrs. Belle English.

Mr. Wing had lived in Upland for 20 years. Funeral services were held at 10 o'clock this morning in the Richardson Funeral home, Ontario, under the direction of Dr. Robert C. Stone, pastor of the Presbyterian church here. Interment was in Bellevue cemetery.

The Claremont Pomological club will meet Saturday at La Verne, the host being W. S. Romick of that city. A number of Upland members will attend.

Ontario, Upland to Work in Unison

Two factors loomed today as marking an end to any misunderstandings between the city councils of Upland and Ontario.

One was that Richard G. Manley, city engineer here, pointed out that a recently enacted law makes it possible for one city to carry on improvements of its utility services, even though the equipment is located in another city.

The other is that the Ontario city council has proposed the appointment of a committee from its group and from the Upland council to meet for conferences from time to time and reach an understanding when any controversial question arises.

Recently the Ontario city council asked the Upland council for permission to replace a pipe line. The request was denied at that time.

COMMITTEE NAMED TO STUDY CHAFFEY

Fifteen Men Start Work in Considering Needs For More Buildings

Upland is represented on the "committee of 15" to study the Chaffey union high school district school situation and report to the Chaffey board as to the needs of increased building by three men, G. A. Hanson, Charles V. Barr and Lewell Merrill.

Others on the committee are Emory Barkow, Herbert McCulloch, Henry Klusman, John Frost, Harry Barbee, E. H. Richardson, Gertrude V. Reid, H. H. Thomas, F. A. Lucas, David Tilt, J. S. Armstrong and J. D. McGregor.

This group was authorized to study the situation when representatives of the district met at Chaffey last week.

First Mennonite Choir Will Sing Gaul's "Holy City"

The well-known oratorio "The Holy City," by A. R. Gaul, will be sung Sunday evening at the Mennonite church by a choir of over 50 voices under the direction of the Rev. Lester Hostetler.

The solo parts will be sung by Mrs. Erwin Marlar, Soprano; Miss Rhoda Widmer, Contralto; James Neill Northe, tenor; and Paul Eyman, baritone. The soloists are all members of the Mennonite choir except the tenor, Mr. Northe, who sings with the choir of the Pilgrim Congregationalist Church at Pomona, and is also radio artist for station KFWC.

An offering will be received, proceeds of which, after expenses are defrayed, will be added to the piano fund.

The program begins at 8 p. m. The public is welcome.

Former Upland Girl Dies in Los Angeles

Word reached Upland Thursday of the death of Mrs. Florence Bowen Dobson, wife of Cecil Dobson, of Los Angeles, and daughter of E. A. Bowen and the late Mrs. Bowen, former well-known resident of Upland, Mr. Bowen having been in the dry goods business here for a number of years.

Mrs. Dobson, although not in robust health for some time, was ill only one week and just before her death she was thought to be out of danger from the poison caused by an infection of the throat. But she suddenly became worse and died Wednesday night. She is survived by her husband and one son, William, her father, E. A. Bowen, and two sisters, Mrs. Mary Kelley of San Diego, and Mrs. Edna Doner, of Glendale, and three brothers, Ralph, William and Edward, jr.

The funeral was held today at the Little Church of the Flowers in Forest Lawn cemetery. A number from Upland who have been intimate friends of the family for a number of years went down to attend the funeral, among them being W. C. Reynolds, former partner of Mr. Bowen, Mr. and Mrs. Thomas Nisbet and family and Mrs. James E. Goodban.

Mr. and Mrs. John Raney and Mr. and Mrs. D. C. Morrison and son Kenneth, went to San Gabriel Thursday and enjoyed witnessing a performance of the Mission Play.

CHAMBER MAY AID BASEBALL LEAGUE IN GETTING FIELD

Four or Six Teams Will Be in Competition When Season Starts

GROUP MEETS TUESDAY

Overhead Lighting May Be Erected on Junior High Field For Playing

Upland's twilight baseball league may get enough financial support from the Chamber of Commerce to give this city an ideal sporting field and a lighting system for that field to provide day-light for night playing.

This proposition is today tentatively before the Chamber of Commerce directors and decision will come at their meeting April 11.

In the meantime, a temporary committee of five men will work out an organization for the baseball league, select a permanent head, and prepare a budget. This budget, with the detailed plans for the summer sport will be considered by the chamber men, who if they approve it will make Upland the headquarters for the baseball competition among surrounding communities.

Plans Submitted

Tentative plans for the league were outlined Tuesday night at a meeting in the American Legion clubhouse. Enos Leaman, chairman, reported that for approximately $250, the field at the Junior high school could be put in condition, that 12 lights could be placed around the field and that receipts from each game would provide funds to meet current expenses.

After a lenghty discussion, Clair E. Kirk, secretary of the chamber called out of the room, Walter W. Horak and Robert Klindt, chamber directors. On their return, Mr. Kirk offered the suggestion that since it was strictly a community project it fell in the field of the chamber activities and expressed the belief that perhaps that organization could provide the funds.

It was pointed out that Mr. Leaman's estimate would not provide for over-head lights, which are said to be advantageous and a necessity for the best playing.

Four or Six Teams

The league schedule would call for either four or six teams, with two or three games played each week. While the preliminary work is being done, prospective teams will be tentatively organized. The Upland Merchants team of last year with several additions, and the Upland Lemon Growers' association team will be entered. Others will come from among the American Legion, 20-30 club, Modern Woodmen and Citrus growers.

The committee of five includes Mr. Leaman, Clair Kirk, Harvey McMasters, Amos Colborn and Ernest C. Mehl.

Those at the meeting were Walter Horak, Earl Bice, Harvey McMasters, Ernest Mehl, James Paulin, Dr. O. W. Kankel, Frank Joins, Carl Riggs, Howard Beard, George Swindells, Clair Kirk, Robert Klindt, Enos Leaman, Clyde Duncan, Amos Colborn.

Funeral Services For E. R. Steiner

Funeral services for E. R. Steiner, who died suddenly in Los Angeles last Sunday night, were held at the Mennonite church at 3 o'clock this afternoon, the services being conducted by the Rev. Lester Hostetler, pastor of the church of which Mr. Steiner was a member. The church was filled with friends of the family and of Mr. Steiner, whom they held in high regard and whose memory they gathered to honor. There were many lovely floral tributes, the flowers being banked about the altar.

altar. The music was furnished by a double quartet composed of Mrs. W. F. Detweiler, Mrs. Emma Ruth, Miss Frieda Toews, Mrs. Mary Marler, A. J. Ledig, Dr. Kaufman, J. Boshard and C. C. Lichti.

The pall-bearers were selected from among his friends at the Upland Lemon Growers packing house, where he was employed, and his fellow church members, they being James Thompson, William Trunkfield, George Sturdevant, O. E. Hirschler, J. E. Krebill, and the Rev. J. K. Lichti, Sr.

Interment took place in Bellevue cemetery.

The Upland News

Established in 1894
170 Second Avenue—Phone 29

Published Every Tuesday and Friday at Upland, California, by
RICHARD T. BALDWIN

Subscription Rate $2 Per Year

Entered at the Upland, California, postoffice as second class mail matter.

TODAY'S BIBLE TEXT

Come, ye blessed of my Father, inherit the kingdom prepared for you from the foundation of the world.—Matthew 25:34.

"Come In, Folks"

The family of The News editor has been blessed this week by visits from three sets of former Michigan people. It knocked out the schedule of work a bit, but we have such a well-organized office that the staff seem to get out a better paper when we are gone most of the time. After all, we have a theory that friends are just about the best thing we have in life and our only regret in the midst of a busy life is that we can't take more time for our friends and sacrifice more for them. Stick to your friends (not acquaintances) with hooks of steel-like tenacity. They make real life for you. We know what we are talking about and so do you.

—o—

We Would Ask This

Once or twice in our lives we have all faced the fact that Death might call us. Once when we had the influenza (a very mild case it proved to be) we woke up one night to find ourselves facing this reality: "Suppose this illness should turn into pneumonia and we should not live, then what?" We thought with some little calmness of the life insurance that we have carried all through the years, at the cost of real sacrifice for some of the things that should have gone to our family. We told ourselves that that life insurance would help the folks to carry on after we were gone. That was a consolation, and soon we fell asleep to awake to more cheerful thoughts and a quick recovery.

For ourselves, we hope that Death may seek us and that we shall not have to wait around for this call, which is certain as the rising of the sun. We hope that when we are to be called hence to a Better World we shall be helping get out the home newspaper or out in the great outdoors taking care of some of the trees that we have planted with our own hand. "With a deep sense of reverential humility," as someone else has said, we would ask with the ancient poet:

"When I die may I be taken in the midst of work."

—o—

Charles E. Puckett

The sudden passing of Charles E. Puckett comes as a real grief to this entire community and reminds us all again of how fleeting and uncertain is life. Good men are wrought into the warp and woof of a community and when they are called away they leave us sorrowing with genuine grief at the loss that overtakes us.

The writer cannot express as much about Charles E. Puckett as those who have known him much longer and more intimately. Yet we can sincerely say, after only a few months' acquaintance with him, that he made a lasting impression upon us as a man of courage, faith, good cheer and optimism. We saw in him a real man who shouldered his burden uncomplainingly and who left life better than he found it. We knew that he was fighting a physical handicap that would discourage weaker and less heroic men, and we always gained new inspiration and hope for life's battles after talking to him. The cheerfulness he radiated was a tremendous power for good. He taught us all how better to "carry on" when the road seems rough and dark ahead. He leaves a heritage of real manhood that will abide through the years. That is the consolation that comes in such a dark hour. His memory will be cherished to make us all better friends and neighbors and builders of the community.

—o—

When One Is Fifty

Experience is the best teacher.

Young folks may doubt it, but they will agree to this statement later in life.

What can you put down for guides in life as you reach your fiftieth birthday? That is a fair question, but one that is not often answered.

We were much interested the other day in reading in The Charlotte (Michigan) Republican-Tribune an editorial by our good friend Murl DeFoe, in which he frankly said that he had just passed his fiftieth birthday and wanted to make some remarks about it. We shall not say all he said, but put down the things that he regards as vital habits for young people especially. We think it will do us all good to meditate on what this thinker and writer says after having seen a good bit of the world for half a century. Here are the guide posts:

Be punctual.

Be spiritually minded and encourage religion by your presence at services of this character.

Cultivate the reading habit, particularly of books.

In this connection familiarize yourself with the Bible. This holy book is the basis for most of our enduring literature. The more familiar you are with the book and its characters the better you will enjoy everything you read.

Predicated on my experience, plus in this case a small town observance of some accuracy, surely I should not at 21 join over one lodge. The benefits, however analyzed, in my opinion, again, are not commensurate with the time and money required.

Buy a thousand dollars more insurance than you think you can carry.

Play moderately and regularly as you can afford the time. Time rather than expense should control this item.

Dress well but in good taste..

Show respect for your country by obeying all its laws.

Finish high school and constant education in the shape of daily mental improvement is recommended.

Be friendly.

Old Stories of Upland in New Type
(From the News Files)

TEN YEARS AGO

The eighth grade of the Tenth Street grammar school elected officers at a class meeting Tuesday. They are: Laura Allen, president; Mark Bailey, vice-president; dent; Norman Springer, secretary, and Loraine Maxwell, treasurer.

W. W. Mather, head of the history department at Chaffey, has been appointed state history reader.

Mrs. Alice Erixon and Mrs. Lottie Wheeler attended the Klotz-Bent wedding in Los Angeles on Tuesday.

Charles Benson has arrived at Camp Mills with the 160th infantry. He will be mustered out at Camp Kearny.

Lieut. Clarence Fossett arrived home from France Monday. He served with the field artillery.

George Dundas has sold his ten-acre grove on Seventeenth street to George Laidlaw of Ontario. The price was $17,000.

FOURTEEN YEARS AGO

M. W. Bailey sustained serious injuries Tuesday when he fell from the new Mills-Edward building being erected in Ontario. He suffered painful bruises and cuts.

Miss Olive Brooks was in Los Angeles Saturday and accompanied Miss Edna Bowen and her father to the Burbank, where they saw the play, "Within the Law."

C. H. Post is driving a new Studebaker four, purchased of D. B. Wynne.

Miss Susan Isaac of Kansas, who has been visiting her brother, G. G. Isaac and family, has returned to her home.

The Rev. O. F. Goettel has resigned as pastor of the Upland Nazarene church, with which he has been for three years, and will take charge of the Nazarene church at Oakland.

Mrs W. W. Mather's grandmother, uncle and aunt, Mrs. Stultz and Mr. and Mrs. E. L. Woods, of Nevada, visited here this week.

The Week in Nearby Southland Points

Puente—The new gymnasium of Puente Union high school has just been dedicated.

Covina—Bert S. Barker, who came here from Kansas a number of years ago, has bought a grove of forty acres of Valencia oranges.

San Dimas—The San Dimas Lemon association has let a contract for the installation of a precooling system in the basement of their packing plant.

Baldwin Park—The Chamber of Commerce of Baldwin Park is prepared to "take steps" to abate the annual smudge in the citrus belt. Just what the action of the body will be is not known, but a study is under way of the problems involved and the Chambers of Commerce of other communities will be asked to cooperate in seeking assistance from citrus growers.

Chino—The Chamber of Commerce has enrolled over 200 members for its new year.

Claremont—Making a total faculty of 95 members, or approximately one instructor for every nine students, Pomona college announces the addition of five new members of its faculty, and the promotion to more advanced standing of three members now on the faculty.

La Puente—Although attempts have failed to bring in production on La Puente's first wildcat oil well, Didier No. 1, on which drilling operations had been recommended by the Richfield Oil company, another test well is now in prospect south of the city, as indicated by a number of leases which have just been made. Work is expected to begin in the new field in 60 days over 800 acres being involved in the leases.

State Picnics

Upland Canadians Invited

Former residents of Canada, now residing in the Upland district, are cordially invited to come as guests of the Canadian Tourists' society to the annual reunion and picnic, to be held at Brookside Park, Pasadena, on Sunday, April 7. Nine clubs and societies, music, souvenirs, renowned artists, international speakers, etc. All seats and tables free to all.

Jayhawkers Will Rally

All who ever lived in Kansas are called to meet for a great picnic reunion, all day Saturday, April 6,1929, in Sycamore Grove park, Los Angeles. Go as early as possible and spend the day with friends. There will be county registers and headquarters so all may find the old friends and neighbors, even with ten thousand present.

The brief program will open about 2 o'clock, songs, short talks. All tourists and visitors from the old home state will be made welcome and may meet thousands of old friends.

Coffee will be served free to all who buy the souvenir badges.

Each one who learns of this is asked to pass the word along.

Further information may be had of C. H. Parsons, secretary of State Societies, office in the Hotel Rosslyn, 5th and Main streets, Los Angeles, 'Phone FAber 3300, where the Kansas register may be seen.

A New Way To Slenderness

We are showing all the new Gossards—solitaires, hookarounds, girdles, combinations, brassieres — and recommend them to meet your figure needs.

Sievers for Women's Apparel

135 East Second Street
Pomona

RAINBOW GLEAM

Wife (during quarrel): "You're becoming absolutely unbearable. It will soon be impossible to live with you."

Hub (hopefully): "How soon?"—Boston Transcript.

PROFESSIONAL DIRECTORY

CHIROPRACTORS

O. A. THOMPSON
Chiropractor
Phone 18
Upland, California
Hours: 9 to 12—1 to 5

OPTOMETRISTS

G. B. WITMAN
Optometrist
226 Second Ave., Phone 453
Upland, Calif.

Other Editors' Ideas

A Great Speech

La Mesa Scout: Probably the greatest and most comprehensive speech concerning prohibition and law enforcement made within the past few years was that delivered by Senator W. E. Borah in the senate February 18 in reply to one made by Senator Reed. In it the senator has covered the ground thoroughly and the address will doubtless be used as a sort of textbook by the supporters of the amendment for some time .

Owning a Home

Hemet News: Some interesting statistics on home ownership are presented from Walter F. McDowell, president of the U. S. League of Local Building and Loan Associations.

To begin with, Mr. McDowell reveals that fully half of the homes in the United States are owned by men earning less than $2000 a year. At least 90 per cent of the people who buy homes do not pay for them outright, but borrow the money from building and loan or similar institutions. And he adds:

> Any person who is willing to live within his income and who really wants a home can manage the small, regular and systematic deposit of a few dollars each week or month to build up the required savings.

The growth of individual home ownership in recent years is a good sign. For all the prevalence of installment buying, we still have the thrift habit.

"PUPPY LOVE"

Oceanside Blade: "Puppy love" is defended by Miss June J. Joslyn, executive secretary of the Washington Society for Mental Hygiene. "Parents, be thankful for your 'boy crazy' daughter, for it is unfortunate if it is not so," Miss Joslyn declares. She points out that the so-called "puppy love" is a part of nature's theory in regard to family life, in which she declares that there are three stages: the self-loving stage, when the individual thinks only of himself; the homosexual stage, when boys and girls play together, and the hetro-sexual stage, when those of the one sex desire the association and influence of the other. Miss Joslyn makes a plea for early training of sex facts as a step towards better attitude and understanding of sex matters and the prevention of mental and emotional difficulties that spring from ignorance.

YOU TELL HIM

Salesman: Here is some very excellent stationery for polite correspondence.

She: No; I want some for writing to my husband.—Life.

Job Printing at The News Office.

RELIEF FROM CURSE OF CONSTIPATION

A Battle Creek physician says, "Constipation is responsible for more misery than any other cause."

But immediate relief has been found. A tablet called Rexall Orderlies has been discovered. This tablet attracts water from the system into the lazy, dry, evacuating bowel called the colon. The water loosens the dry food waste and causes a gentle, thorough, natural movement without forming a habit or ever increasing the dose.

Stop suffering from constipation. Chew a Rexall Orderlie at night. Next day bright. Get 24 for 25c today at the nearest Rexall Drug Store.—Mac the Medicine Man.

Talk to Me Before You Buy Paints or Varnishes!

I CAN SAVE YOU MONEY
I represent the Davis Paint Company — a National organization that sells paint to property owners at low, money saving prices.

WE PAY THE FREIGHT
We deliver our products freight prepaid to you.

FRESHLY MADE
Covers Well—Lasts long.

HIGH QUALITY
Easily applied. Money - back Guarantee. 162,000 satisfied users.

ASK FOR PRICES

ANDY K. RAE
404½ Ninth Avenue Phone 489

Demonstration

DUPONT DUCO
REG. U.S. PAT. OFF.

DUCO—*made only by du Pont*

DUPONT DUCO
— by —
DUCO DECORATOR

Come to our store to see this new finish—Duco—made only by DuPont. See how easy Duco is to use and the wonderful results you can get with Duco. There seems to be no limit to the number of color combinations that can be suggested to you for your home and furniture by the Duco Decorator.

You can be a Duco Decorator in your own home with this easy to use satin-finish made by the Du-Pont Company.

Any small article you wish finished with Duco bring it with you, the Duco Decorator will Duco it while you wait FREE.

REMEMBER
There Is Only One Duco

Demonstration — Friday and Sat.
March 29 and 30

Robert Weiss & Co.
HARDWARE
299 Second Ave. Phone 156
Upland, Calif.

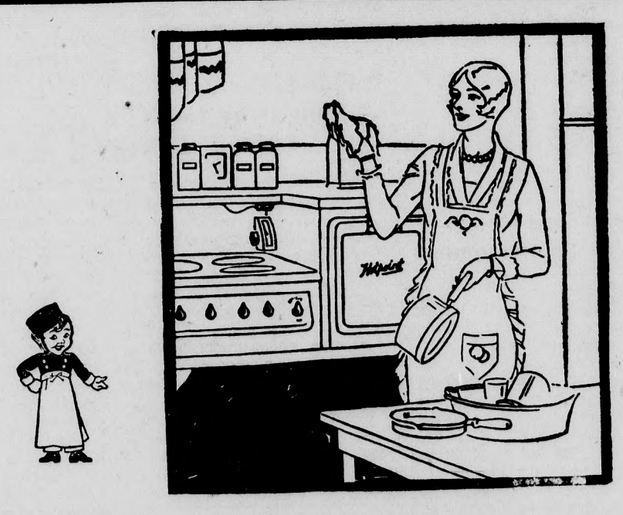

Cook this Modern Way..

"Extra hours for rest or recreation"

Know the joy and satisfaction of cooking electrically on the new electric ranges.

Food is cooked better and more deliciously . . . all the heat is used for cooking . . . kitchens are cool and clean when electricity is used. No soot, fumes or odor with an electric range. Less time is spent in the kitchen and you have extra hours for rest or recreation.

Reduced Rates on Your Electricity

Ask about Edison's popular special low rate for Electric Range users. It saves on your electric bills and enables you to use more electricity for every household purpose. *Why not have it in your home?*

Cook with Electricity . . . the Modern Way

See the new electric ranges on display at any Edison office . . . or your own dealer

SOUTHERN CALIFORNIA Edison

P. T. A. EXECUTIVE BOARD CONVENES

Conference Is Held on Association Reports; Several Fine Talks Made

The executive board of the Fifth district Parent-Teacher associations, met in Redlands on Friday, March 22, the meeting being held in the new Y. M. C. A. auditorium, with Mrs. A. W. Burt, Fifth district president, presiding. This was a very busy session as reports of the various activities of the large number of P. T. A. associations in San Bernardino county were considered and plans made for forwarding the painstakingly complied summaries to the state president at Santa Cruz, who in turn will summarize the state reports and take them to the national P. T. A. conference in Washington in May. This entails a great amount of work and Mrs. Burt and her officers have put in much time in collecting and summarizing the county reports, Some of these reports are still lacking and Colton members are preparing to drive to Barstow, Trona and other desert schools to secure the reports from those places

At the meeting in Redlands,, in addition to the reports, several interesting talks were made. George McIntire, principal of the Redlands high school told of their work in Redlands. Miss Ida M. Collins, county superintendent, told interestingly of her trip to Washington and of the principals convention in Cleveland Ohio. Mrs. Grace Stanley, of Redlands, formerly county superintendent, spoke on child's development, and Mrs. Agnes Lewis, of Redlands, P. T. A. district chairman of juvenile protection, made an excellent talk.

Luncheon was served in the Y. M. C. A. hall by the ladies of the Congregational church.

One of the most elaborate religious services to be held Easter Sunday in San Bernardino will be under the auspices of the First Methodist church, which is to receive more than 400 new members on that day. The Rev. Walter C. Loomis, pastor of the church, has announced that both the morning and evening services of this church will be held in the Municipal auditorium in order to accommodate the hundreds of worshipers expected to attend.

Roland Hayes, Negro Singer, at Claremont

Claremont:—Roland Hayes, the celebrated Negro tenor, who is said to have "transplanted the primitive Negro art into the domain of European creations," will present a concert ranging from Gasparini and Bononcini through Schubert to the Negro spirituals for which he is so justly famous, in Bridges Hall of Music next Wednesday evening, April 3, as the final number of the Pomona college music and drama course.

Mr. Hayes has recently returned to America after a long season in Europe where he enlarged his old world public by singing in Holland, Italy and Russia, likewise re-visiting the countries which he visits each summer—England, France, Germany and Austria. The latter countries, now, familiar with his art, have found new cause to wonder at it. His new public were as astonished as if his fame had not long preceded him.

Season tickets for the music and drama course will need no further reservation. Single admission tickets will be on sale on Wednesday, April 3, only, from 9 to 12 and 1:30 to 2:30 in the afternoon. Orders for reservations sent by mail accompanied by checks will be filled in the order of their reception, up to the capacity of the house. Since reservations are limited those who are anxious to secure them should send their orders in early. Prices for the tickets are $1.50 and $2.00.

W.C.T.U. Institute To Be Held April 12

The local W. C. T. U. will hold an institute here on April 12 at which time an excellent program will be given. The state W. C. T. U. president, Mrs. Eva C. Wheeler, of Los Angeles will be present and will take part in the program. With the exception of Mrs. Wheeler, the program will be presented by local people, including the speakers and musicians. When further details for the meeting are worked out, an announcement of the place and the program will be made.

Attorney A. W. Burt and Mrs. Burt motored to San Bernardino Monday, Mr. Burt to transact legal business and Mrs. Burt to do P. T. A. work.

JORY UNABLE TO TAKE PAGEANT'S LEAD THIS YEAR

(From The Hemet News)

Victor Jory, the Alessandro of the Ramona Pageant for three seasons, will be unable to play the role this year, according to a telegram received from him by Edward Poorman, general manager of the play. Jory is now playing in stock at the Shubert Theater, Minneapolis, and his engagement there does not end in time for him to reach Hemet for the pageant.

Mr. Poorman already has applications from several of the best known stage and screen stars in California who are ambitious to take the role of Alessandro in the coming pageant, and a selection will probably be made within the next two weeks.

Complete Plans For Play Thursday at the Tenth St. School

At a meeting Wednesday of St. Mark's Guild, plans were completed for the play "Martha Made Over" which will be presented by the Bethany Union Ladies Aid society, under the auspices of the guild, on Thursday, April 4, in the auditorium of the Tenth Street Grammar school.

This play was recently presented by the Aid society at the Bethany Union church and scored such a marked success that immediately three invitations from as many organizations in Upland were received asking that the play be repeated.

The San Antonio Heights community enjoys the distinction of having a generous supply of excellent local talent, as was seen in the manner in which the cast went through the four acts of the play, and also in the specialty numbers between acts. The cast had the able assistance of William Sailsbury of Ontario, as director.

Tickets for the play are now on sale and may be secured from any member of St. Mark's guild or at Mac's drug store.

DESPERATE CASE

Sympathizer: "How's your insomnia?"

Incurable: "Worse and worse. I can't even sleep when it's time to get up."—Answers.

L. A. Philharmonic Orchestra Will Give "Desert Concert" at Outdoor Theater at Perris Apr. 14

PERRIS, CAL.—This peaceful valley, a symphony of desert flowers in the Spring, will bloom forth early in April with a symphony of music.

The great Philharmonic orchestra of Los Angeles will play an inspiration "Desert Concert" in the natural outdoor theater here, 17 miles from Riverside, on April 14, through the efforts of Mrs. J. J. Carter, famed community leader and founder of the Hollwood Bowl concerts. As in the case of the unique Hollywood Bowl institution, which has been copied in culturally-alert communities the world over, the Perris Valley Desert concert is expected to pave the way for a rural community movement of world-wide significance.

One week before the "Desert Concert," the first annual Perris Valley Spring Festival will be given on April 6 and 7. Both the concert and the festival, which will feature a colorful native pageant, "A Desert Fantasy," will be open to the public.

Under the slogan, "every desert and every valley sings," community cultural entereprises under the stimulating influence of music, are expected to spread throughout the rural regions of Southern California. The movement, initiated by Mrs. Carter in Perris twelve months ago, will be characterized by community singing, community plays and pageants, and community cultural enterprises under the social desire for upbuilding the cultural and humanitarian side of American life.

YOU CAN NEVER TELL

He was happily married four times, all of his wives preceding him to heaven. Won't that be a happy meeting?—Louisville Pentecostal Herald.

WEST COAST JR. CIRCUIT
GRANADA THEATRE
THEATRE BEAUTIFUL — EUCLID & C ST. — ONTARIO'S BEST

FRIDAY AND SATURDAY

ON THE SCREEN
THE GREAT WHITE NORTH
Authentic Pictures of the Snow Arctic Expedition

ON THE STAGE
FANCHON & MARCO VARIETIES
with
JOE RILEY
as
Master of Ceremonies And Stage Band

SUNDAY ONLY
"HONEYMOON"
—with—
POLLY MORAN—HARRY GRIBBON
Also One Stage Act at Every Show

MONDAY AND TUESDAY
On the Stage
HOLLYWOOD PLAYERS
Presenting
"The Corn Fed Romeo"

On the Screen
"LOVE AND THE DEVIL"
Starring
MILTON SILLS

TALKIES!! APRIL IS THE MONTH WATCH FOR EARLY DATE

Mitchell's Meat Market in Piggly Wiggly Store

Ham Demonstration Saturday

We have just received a large shipment of BLACK HAWK HAMS from Iowa. These Will Be Offered at
SPECIAL SALE PRICES
Come In and Have a
FREE SANDWICH

LEGS OF EASTER LAMB—Per lb. 40c
FRESH COUNTRY SAUSAGE
PORK SHOULDER ROAST Per lb. 25c
ROAST OF "GENUINE BABY BEEF" Per lb. 28c, 30c
Our Beef carries the stamp of Genuine Baby Beef. Look for this stamp and do not be mislead.

PIGGLY WIGGLY

Easter Specials

You'll find all your appetite desires, in good foods for the Easter Dinner, ready for your selection at your neighborhood Piggly Wiggly Store. Just step in and help yourself from the clean wide shelves. Many exceptional values on display, too.

Special prices effective Friday, March 29, to Thursday, April 4, inclusive, at all Piggly Wiggly Stores in Los Angeles, Orange, Riverside and San Bernardino Counties (except Needles, Calif.)

BREAKFAST GEM EGGS STRICTLY FRESH
Piggly Wiggly's famous Breakfast Gem Eggs. Guaranteed strictly fresh—every egg candled for quality before sold. Use lots of these eggs for Easter—the price is low!
3 Dozen Per Doz. 31c 90c
Thursday, Friday and Saturday only!

SEGO BRAND PEAS
Tender, sifted Early June peas. Very popular size.
3 No. 1 Cans 25c No. 2 Can 14c

HOT CROSS BUNS
What is Easter without Hot Cross Buns? Buy them fresh every day at Piggly Wiggly—from now until Easter.

PAAS EGG DYES
Be sure to put this item on your list for Easter. Package 9c

CIGARETTES
Lucky Strikes. Be sure to have plenty on hand.
Package 12½c Carton $1.18

ALPINE MILK
Highest Quality Canned Milk. Specially priced during this sale.
6 SMALL CANS 25c — 3 for 13c
6 TALL CANS 49c — 3 for 25c

Special Sale on CANNED CORN
Harvest King No. 2 Can 12c
Gibson Country Gentleman No. 2 Can 14c
Del Monte Fancy Sweet No. 2 Can 15c
Leader Golden Bantam No. 2 Can 15c

DAIN-TEA CAKES

A Pacific Coast Biscuit Co. product
A full one-pound package of fancy assorted cakes fresh from the oven.
1-lb. Pkg. 25c
Regular price 33c

TOMATOES
Del Monte Brand. A solid pack of firm, red, ripe tomatoes from the best tomato-growing sections.
No. 2½ Can 12½c

ALBER'S GOOD FOODS
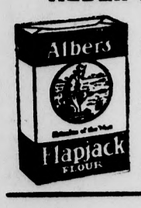

FLAPJACK FLOUR Large Pkg. 25c
CARNATION OATS Large Pkg. 27c
SPLIT PEAS Per Pkg. 15c

PILLSBURY Health Bran

Pillsbury's Health Bran is natural 100% bran, nothing added, nothing taken away. You can use it in a wide variety of delicious foods—13 recipes on every package!
Per Pkg. 18c

PEACHES
Lady Alice Brand—Golden slices of tree-ripened fruit. Packed especially for Piggly Wiggly customers.
No. 1 Can 11c No. 2 Can 12½c No. 2½ Can 17c

FRUIT AND VEGETABLE DEPARTMENT
Friday and Saturday only at Piggly Wiggly Stands

TOMATOES, Mexican—Per lb. 10c
CELERY, Bleached—Per lb. 7½c
WINESAP APPLES 4 lbs. 25c
CALAVO AVOCADOS—7 oz.; each 20c
CHERRY RHUBARB 4 lbs. 15c
FANCY SPINACH 2 Bunches 5c

—J. RENSLOW, Manager.

SPECIAL PRICES
ON THE FOLLOWING NEW TIRES

4 30x5 FIRESTONE TRUCK AT $19.00
2 32x6 FIRESTONE TRUCK AT $32.00
4 30x5 GOODYEAR TRUCK AT $19.00
4 30x5 GOODRICH TRUCK AT $19.00
4 29x5.00 GOODRICH BALLOON AT $9.90
4 32x6.00 GOODYEAR H. D. 6-PLY BALLOON AT $16.95
3 32x6.00 KELLY H. D. 6-PLY BALLOON AT $16.95

These Tires Are All Brand New
We Also Have a Bargain in
2 30x5.00 GOODYEAR DOUBLE EAGLE BALLOONS AT $13.00
These Tires Have Been Driven 500 Miles

REBUILT TIRES
Guaranteed

30x3½	$3.75	32x4½	$7.50
31x4	$6.25	33x4½	$7.75
32x4	$6.50	34x4½	$8.00
29x4.40	$4.50		

Special Oil Prices this week
5 GALLON WESTERN MEDIUM $1.95
5 GALLON WESTERN HEAVY $2.15

D & D Rubber Co.
3rd Ave. and 9th St. Pennsylvania Tires Phone 91

"HOUSES ARE DESIGNED THEN BUILT"

HERBERT J. GERHARDT,
ARCHITECT AND ENGINEERING

Granada Theater Building,
Ontario
Phone 598-J

Notes of Society

Eastern Star Chapters Honor Grand Officers—

Meeting in joint session for the visit of the grand officers of the Order of Eastern Star, members of Upland chapter No. 346, Chino chapter and Euclid chapter, Ontario, gathered Tuesday night for a dinner and chapter meeting in Ontario.

For the sake of convenience and comradeship these chapters combine each year for the official visit and inspection, and this year it was the Chino chapter's turn to be hostess. The meeting, however, was held in Ontario because of the availability of a larger hall.

At 6:30, 250 Eastern Star members attended an elaborate dinner given in the banquet room of Hotel Ontario in honor of the visiting officers, Mrs. Pauline Ada Hause, grand worthy matron for the state of California, and Bert Richard Hallowell, grand worthy patron.

At the conclusion of the dinner the members of the three chapters gathered in the Ontario Masonic hall, there being more than 400 in attendance.

The large hall was beautifully decorated with masses of fragrant spring flowers and the assemblage presented an attractive scene when the various officers of the chapters put on their work for the inspection of their grand officer. Each of the three chapters took part in the evening's program and presented some part of their regular chapter work.

The chapter members, as an expression of their esteem and appreciation, presented to each of the grand officers a set of beautiful silver salad forks, which were received with much appreciation by the honored guests.

A large number of members of the Upland chapter attended the meeting.

* * *

Completing Plans For Club Dinner April 2—

Plans are rapidly being worked out for the dinner-meeting of the Upland Business and Professional Women's club to be held Tuesday, April 2, in the Upland Woman's club building, starting at 6:30 p. m.

The dinner will be served by the Woman's club members and the program of addresses will be preceded by a session of community singing. Three prominent speakers are on the program. Chief of Police Davis of Los Angeles, Alice Stebbens Wells, the first policewoman on the Los Angeles force, and Judge B. F. Warmer, of Ontario, superior court judge and judge of the juvenile court.

The meeting will be open to the public and it is expected a number of members of other service clubs, local peace officers and others who may be interested will attend. A delegation from the Ontario B. and P. W. club has signified intention to attend.

The tickets are now on sale and may be secured from any member of the executive board of the club.

* * *

Pretty Birthday Courtesy Shown Mrs. Atwood—

A very pretty courtesy and one that was all the more pleasing because of being a complete surprise, was paid Mrs. J. J. Atwood at the Woman's club luncheon Tuesday, that day, March 26 being her birthday. Friends who knew the date of her anniversary told others who were in charge of the club luncheon and the pleasant recognition of the day was planned, Mrs. Atwood having no intimation that her birthday was even known to the club members.

At the beginning of the luncheon the president, Mrs. J. Emory Sargent, announced that congratulations were in order for one of their long-time and well loved members and called attention to the lighted birthday candles on the table and also to the fact that the prettily decorated tables were arranged in the form of the letter A, the first letter in Mrs. Atwood's name. The surprise to Mrs. Atwood was complete and when she had sufficiently recovered from the surprise she very graciously expressed her appreciation for the happy manner in which her birthday was remembered.

* * *

Mrs. Creighton Hostess For Board Meeting—

Transacting the club business became a real pleasure Wednesday noon when members of the executive board of the Upland Business and Professional Women's club accepting an invitation from one of its members, Mrs. Roy Creighton, met for luncheon at her home, 856 Washington boulevard. Pink and white sweetpeas and tall pink candles were used in the decorations for the tables while the table covers and napkins were gay with cleverly appliqued Easter motif and the favors were tiny baskets of candy easter eggs and rabbits.

Due to the absence of the president, Mrs. Edna Swan, who is ill, Mrs. C. E. Allen presided at the business meeting during which the regular routine business was transacted and reports made. The names of four applicants for membership were voted on and accepted, they being Mrs. Viola Mishler, Mrs. E. C. Woodruff, Miss LaDell Moser and Bera Griswald.

There was a brief discussion of plans for the club dinner meeting to be held next Tuesday night at the Woman's club building and tickets were distributed to the board members to be sold for the dinner. The meeting is to be open to the public and any one who wishes to attend may secure a ticket.

Mrs. Creighton was assisted in serving by her daughter, Mrs. Clinton Peters, of Fullerton, and Mrs. Nellie Deeds, and her guests were Miss LeOla Lee, Miss Helen Hilty, Mrs. C. E. Allen, Mrs. R. C. Williams, Mrs. Geo. L. Winter, Miss Nell Atherton, Mrs. Lottie Fuller, Miss Elizabeth Fossett, Miss Linda Schmidt, Mrs. D. M. Thrash, members of the board, and Mrs. Fred McMullen, chairman of the program committee for the April meeting.

* * *

Pirates' Ball Will Be Big Affair At Club—

Much secrecy surrounds the preparation for the big pirates' ball to be given at Red Hill country club on Monday night, April 1. However it is known there will be a great deal of fun, some of it on the April Fool's order. Costumes for everyone will be furnished at the club. Members are encouraged to bring home or out-of-town guests.

* * *

Delightful Program At Woman's Clubhouse—

Three special features characterized one of the most enjoyable club meetings held recently when the members of the Upland Woman's club met Tuesday in their handsome clubhouse for the regular program session with Mrs. J. Emory Sargent, president, presiding. An excellent luncheon, a most instructive talk on juvenile court work, and a truly delightful musical program all were enjoyed.

The luncheon hostesses were Mrs. R. C. Norton and Mrs. Thomas Nisbet who succeeded in bringing into the clubhouse a fragrant breath of spring quite in harmony with the lovely sunshine and flowers outside. The tables were arranged in the form of the letter A and were exceptionally attractive in their floral dress of golden poppies, brodea and freezias with greenery. Rows of lighted candles shed light upon the sparkling table appointments and the place favors were tiny baskets filled with lavender and yellow candy Easter eggs. A delicious luncheon was served to 78 guests.

The luncheon speaker was Mrs. I. C. Baxter, chairman of juvenile work for the Federated Clubs of Southern California, her district including San Bernardino, Orange and San Diego counties. Mrs. Baxter devotes much time to her work and attends juvenile court in these three counties, thus gaining an intimate knowledge of the problems of the youth of today. Her report was concise, adding to its weight, and brimfull of information. She gave a vivid picture of a typical day in a juvenile court, the children, their ages, their crimes and the court orders, supplying a personal touch through her own impressions and constructive suggestions that proved provocative of deep thought.

Mrs. Mae Cable, financial secretary of San Antonio Community hospital, made a short but very interesting talk, explaining the work of the hospital from a financial and administrative standpoint.

Following a brief social time when the guests relaxed and conversed with their neighbors, the regular business session was held.

The afternoon program, for which other club members came in, making a large and very appreciative audience, was given by those two popular Southern California musicians, Miss Elsa Van Norman, vocalist, and Miss May Robson, pianist, clever artists whose charming personalities and exceptional musical ability never fail to captivate their audience. All San Bernardino valley music lovers are happy to claim Miss Van Norman and Miss Robson as their own, since they really are local celebrities. Miss Van Norman maintains a large studio in Banning, where she is assisted by a splendid staff of instructors, and Miss Robson is a well-known musician of Redlands.

By special request of the program committee, the entertainers presented a light program of delightful numbers in keeping with the happy, spring-day mood of their audience and won spontaneous and heartily expressed approval.

The program presented included several charming groups for voice and piano.

Voice group. Love songs, Old Italian: "Lungi dal Caro Bine" (Secchi); American love song, Nocturne (Pearl Curran).

Piano group. Spring numbers: "May Night" (Palmgren); "March Winds" (McDowell); "The Lark" (Dilokirev).

Voice group. Spring songs: "Faith in Spring" (Schubert); "Mayday Carol" (Deen Taylor); "Tally-Ho" (Leoni).

Piano group: Modern, descriptive: "Valley of Little Chickens" (Moressorgsky); "Hurdy - Gurdy Man" (Goosen); "Old Music Box" (Goosen); "Crapshooters" (Eastwood Lane).

Voice group. Character songs: "Didn't It Rain," "Supposin'," and "Daddy and Babbsy" (Burleigh).

The program closed with a beautiful two-piano number, "Schero" (Arensky), by Miss Van Norman and Miss Robson.

* * *

Mrs. G. W. Eckerman Entertains Entre Nous Club—

The Entre Nous club, a company of congenial friends who have been in the habit of meeting together for luncheon and sewing, was delightfully entertained at the home of Mrs. G. W. Eckerman, Euclid avenue, yesterday afternoon. A delicious two-course luncheon was served by the hostess, assisted by Mrs. Alice Erixon and Mrs. W. H. Tuttle, the dainty colors of Easter being carried out in the menu. The afternoon was pleasantly spent in sewing and visiting. It was decided by the members to study the wild flowers of California now in profusion. Those present were Mesdames G. W. Eckerman, Alice Erixon, W. H. Tuttle, H. W. Hawkinson, John Anderson, F. B. Harn, C. E. Tyler, and Miss Ethel Leek. Mrs. George Crill, Mrs. Frank Baxter and Mrs. Richard T. Baldwin, nelghbors of Mrs. Eckerman, were guests.

* * *

Mrs. Eells Is Hostess For Neighborhood Club—

The Neighborhood club held a very pleasant meeting Thursday at the home of Mrs. Nora M. Eells on Euclid avenue, Mrs. Eells being a very gracious hostess. A delightful 1 o'clock luncheon was served at a smartly appointed table which was gay with lovely spring flowers, the colorful blooms also being used throughout the rooms. Beautiful lilies, golden California poppies and blue cornflowers, calla lilies and spirea, were the favored flowers, making a very effective combination.

After the dinner, over which the guests lingered conversing pleasantly, the afternoon was devoted to a very interesting and profitable discussion of the outstanding affairs of the day, each member telling of some current event.

The next meeting of the club will be held with Mrs. George Stamm, Euclid avenue.

Those having the pleasure of meeting with Mrs. Eells were four guests of the club, Mrs. Jay C. Baird of Ontario, Mrs. C. C. Gregg, Mrs. F. Perhamus of New York, and Mrs. M. J. French, mother of the hostess, and the club members, Mrs. Harlow Wilson, Mrs. Charles V. Barr, Mrs. Frank VanNatta, Mrs. Walter Maffett, Mrs. George Stamm, Mrs. Thomas Nisbet, Mrs. Charles Coe, Mrs. C. A. Baeuerlen, Mrs. Kirk Vernon, Mrs. Frank Holmes, Mrs. R. F. Lemon, Mrs. Nellie Mason and Mrs. C. J. Bryant.

* * *

The W. H. Tuttles Entertain For Guests—

Mr. and Mrs. W. H. Tuttle entertained for several friends Thursday evening with a happily informal dinner party at their handsome home on West Tenth street. Mrs. Tuttle used lovely sweetpeas as her decorations, and the delicious dinner was served at an attractively appointed table. After the dinner the guests and their hosts gathered at the card tables for a pleasant evening.

The guests of Mr. and Mrs. Tuttle and their daughter, Mrs. Daphne Brown, of Los Angeles, who is visiting her parents, were Mr. and Mrs. Everett Bartlett, of Pasadena, and their daughter, Mrs. Zora Mendis and her small son Billy, of Sacramento, and Mr. and Mrs. F. B. Harn, Miss Vera Smith, niece of the Tuttles.

Mrs. Temple Hostess For Group of Friends —

Mrs. August Temple was hostess at a charmingly appointed luncheon at her home on Tenth street, Wednesday, entertaining a party of friends, including Mrs. A. O. Henderson and daughter, Miss Irene, of Ontario; Miss Mary Stemple, of the Chaffey faculty; Mrs. S. Bartholomew and Mrs. L. C. Buhl of Upland, and Mrs. Sturdeman, of Cucamonga.

The luncheon table was very attractive with decorations of lovely sweetpeas while in the living room Mrs. Temple used golden California poppies in very effective combination. A pleasant afternoon was spent with needle work and conversation. Mrs. Henderson and daughter and Mrs. Sturdeman having spent sometime in the Hawaiian islands, gave interesting accounts of the manner of living and of events in the islands.

* * *

Mrs. George Swindells Entertains at Bridge—

With the Misses Bessie and Tressie Stipe, of Cucamonga, home on vacation from their schools at Redondo Beach, as the honored guests, Mrs. George Swindells entertained a group of friends Wednesday evening at her home, 396 Eighth avenue with an enjoyable bridge party.

Sweetpeas, naturtiums and marigolds were used generously in the attractive decorations and suggestions of spring were also noted on the score cards. At the conclusion of the bridge tourney the high score prize was awarded to Miss Bessie Stipe while Miss Tressie Stipe won the consolation prize. A delightful collation was served by the hostess.

Those sharing in the pleasure of the evening with Mrs. Swindells were, the Misses Bessie and Tressie Stipe, Mrs Homer Stipe, of Cucamonga; Mrs. Ernest O'Neil, of Ontario; and Mrs. Joe Aime, Mrs. Floyd Chambers and Mrs Kelly Poole, of Upland.

* * *

Sunday School Class Has Happy Gathering—

As one of the closing features of the young people's part in the Loyalty Crusade, the Sunday school class of the Presbyterian church taught by Mrs. H. W. Hawkinson gave a dinner last night at The Sycamores, the object being to stimulate interest in the class and in the Sunday school in general among prospective members.

The members of the class and their guests, about 45 in number, gathered at the popular hotel where an excellent dinner was served, the tables being very attractive in their decorations of beautiful spring flowers. Lex Lucas was toast master and a program of music was given, there being piano numbers by Miss Madoline Mahaffey and songs by William Seguin and Ted MacLaren. Miss Una Oswald was the accompanist. A happy atmosphere pervaded the gathering and a jolly social time resulted.

A man, his wife and three blessings require a home, a place where well-bred American children are preferred to puppy dogs or parrots.—Ad in the Hartford Times.

NEW SPRING STYLES

Just in time for Easter. In black, light colors and white—straps, ties and pumps—low, medium or high heels. Patterns to please the eye and fit the foot—at prices that are reasonable. Brownbilt Shoes please in all ways.

New Spring Shades in Hosiery, too—and new patterns in Men's Sox.

Double Value on Premium Cards Tomorrow

GOODBAN'S Brownbilt Shoe Store

241 Second Ave. Phone 117 J Upland, Calif.

UPLAND DRY CLEANERS

Can Serve You Well! See Us

For Tailoring, Remodeling, Alterations, Dry Cleaning, and Pressing

228 Second Ave. Phone 152

MEN

YOUR SUIT IS HERE

Our Connection With Foreman & Clark Gives You an Opportunity to Get Just the Style and Color You Prefer at a Low Price Range

$20 - $25 - $35

Wilson's Toggery

251 Second Ave. Phone 270

SERVICE THAT SERVES

PRICES THAT SATISFY

Specials Friday and Saturday

WHILE THEY LAST

10 BARS CITRUS WASHING SOAP 36c

Limit 20 to Customer

UNSULPHURED PRUNES

Imperial Prunes Extra Large 20c

Large Prunes 2 lbs. 35c

Medium Prunes Per lb. 15c

2 Packages QUICK NAPTHA CHIPS 43c

1 lb. CRESCENT B. POWDER 24c

SEEDLESS RAISINS 4 lbs. 25c

25-lb. Box, $1.25

EXTRA SPECIAL

2 SALTED MACKEREL 28c

KLINDT'S GROCERY

THE HOME OF GOOD THINGS TO EAT

FREE DELIVERY TWICE DAILY

186 2nd Avenue Phone 237 Upland, Calif.

BATTLE CREEK SANITARIUM HEALTH FOODS for Everybody

MISS MARY STOREY

REPRESENTING

THE BATTLE CREEK FOOD COMPANY

Featuring Foods Used at the Famous Sanitarium at Battle Creek, Mich.

—Will be in our store—

Thursday, Friday and Saturday

April 4, 5 and 6

THOSE INTERESTED IN THE SUBJECTS OF

CONSTIPATION DIABETES

CHRONIC RHEUMATISM CHILD NUTRITION

AND SUCCESSFUL DIETS FOR OTHER SPECIFIC AILMENTS

CALL AND TALK WITH HER—THERE IS NO CHARGE

Adams & Hale

264 Second Avenue Phone 193

Local News Briefs

Summer's here.

Flowers are bursting.

Sunrise Easter service.

Fred Draper leads the Lions.

W. H. Andrews, accompanied by a number of friends, motored to Perris Sunday.

For quality building see H. A. Cooley, 550 Laurel Ave. Phone 645. 65tf

Mrs. Geo. B. Bower, 508 First avenue, who was ill the first part of the week, is improving and is able to be up.

John O. Hull, who has been here for six weeks visiting his nephew, Ralph H. Marr, and Mrs. Marr, 178 Craig street, also relatives in Los Angeles, left Thursday afternoon for his home in Colfax, Washington.

Mr. Bergstrom, of El Monte, was a week-end visitor in the home of W. H. Andrews, 2051 Euclid.

Rev. O. F. Goettel, former pastor of the Upland Nazarene church, now pastor of the Baptist church at Petaluma, was here recently calling on friends and members of the church.

Mrs. A. W. Burt, president of the P. T. A. Fifth district, will go to San Bernardino next week to hold an important conference with the financial officers and chairmen of the district.

Our regular after-Easter Clearance Sale Tuesday and Wednesday, April 2nd and 3rd. The entire floor at $2.95 and $3.95. Two days only. Everyone knows the values we give. Save yourself two or three dollars now at The Vogue, Ontario, 222 No. Euclid Ave. 75t1

Dr. T. W. Lyell arrived this morning over the Santa Fe, from Missouri to atend the funeral of his nephew, Charles E. Puckett.

Mrs. Clinton Peters, of Fullerton, was the guest Wednesday of her parents, Mr. and Mrs. Roy Creighton, 856 Washington boulevard.

Mrs. F. B. Harn, Mrs. W. H. Tuttle, Mrs. Daphne Brown and Miss Vera Smith motored to Los Angeles Monday to spend the day.

Mrs. Charles Spicer and daughter Mildred, and son Charles, Jr., spent Sunday afternoon at the home of S. E. Spicer at 193 First avenue.

Mrs. Annie Youngstrum, who was formerly a resident of Upland, is the guest of her brother, H. W. Hawkinson, West Tenth street. Mrs. Youngstrum is moving from San Francisco to her new home in Berkeley.

Mr. and Mrs. A. W. Burt, San Antonio Heights, recently enjoyed a visit from their son, Winthrop Burt, and Mrs. Burt and their son Wallace, of San Pedro. Wallace Burt has just won a first prize in the San Pedro Y. M. C. A. Pet and Hobby show. His prize exhibit was a yew bow.

Max Hawkins and Bill Hartley, classmates at the Colony school, went to Los Angeles Wednesday to attend the big Boy Scout exhibit being held there in the Chamber of Commerce building. In the morning the two boys went sightseeing and in the afternoon they attended the exhibit which is shown in 79 booths.

Hutton Miller and his friend, Bruce Campbell from San Francisco, came by airplane Thursday for a few days' visit at the Miller home on 20th street. The trip was made in 3½ hours and the plane was landed in Glendale and left there. Hutton Miller is a broker and drives his plane as a past time. He made a trip from Portland to San Francisco at one time.

Mr.and Mrs. John Anderson and daughter, Esther, Euclid avenue, were San Bernardino visitors Thursday.

Mrs. Jas. A. Paulin and Mrs. Harold Cook were luncheon guests of Mrs. R. D. Dysart of Ontario Wednesday.

Robert Weiss has had his hardware store improved with an application of fresh paint.

Mr. and Mrs. J. W. Blake, their daughter Virginia, and son Richard, of Glendale, spent Wednesday at the home of S. E. Spicer, 193 First avenue.

Miss Elizabeth Lemon, a teacher in the Garden Grove schools, is here spending her vacation with her parents, Mr. and Mrs. R. F. Lemon on Euclid avenue.

Mrs. George Tyler, Pine street, had as guests yesterday Mrs. Malcolm and daughter, Louise, of Norco and Mrs. Childres and daughter, Lucille, of Santa Barbara.

Mrs. George Purser of San Jose and her son Cleburne, who are spending a few days with relatives here and in Ontario, were guests yesterday of Mrs. Purser's sister, Mrs. S. J. Brooks, East Tenth street.

Mr. and Mrs. J. H. Tracy, Euclid avenue, have as their guests Mr. and Mrs. William M. McGee and son Billy, Jr., of Los Angeles, who will remain over Sunday. Mrs. Tracy and Mrs. McGee are sisters.

The strip in the center of Euclid avenue below the Santa Fe tracks in Ontario, from which the Pacific Electric tracks were recently removed, is being seeded to lawn, thus extending the continuous avenue parking toward the Upland city line.

Perry Long and David Vasbinder went to Fullerton Wednesday night to attend a meeting of the Izaak Walton league. J. Bruce, the state lion hunter was the speaker and snowed his pictures of some of his lion-hunting expeditions.

Mrs. Edna Swan was admitted to the San Antonio Community hospital Tuesday and Wednesday she underwent a minor operation. Although she was quite ill for a time, she was feeling better this morning and her condition is satisfactory. She probably will be at the hospital for several days.

Mr. and Mrs. Vernon V. Paine and Mrs. Paine's mother, Mrs. Laura Daugherty of Pasadena, will leave by motor tonight to visit in Colorado and Kansas. They will be gone one month. In the absence of Mr. Paine, who is advertising manager of The Upland News, W. A. Hollingsworth will be on The News force.

Mr. and Mrs. J. A. Pitts, 2041 Euclid avenue, have recently entertained a number of guests. A. A. Johnson, president of the National Wool Growers association, and C. W. Davis, of Seligman, Ariz., were recent guests. Also Mrs. W. D. Washington of Ashfork, Ariz., was a week-end visitor in the home.

Mr. and Mrs. Richard T. Baldwin, Euclid avenue, entertained on Wednesday Mr. and Mrs. John H. Hanley of Marlette, Mich., former home town of the Baldwins, and Mr. and Mrs. Ivan Hanley and children of Glendora, also former Marlette residents. Yesterday the family of The News editor had as guests Dr. and Mrs. Joshua Stansfield of Chicago, Illinois, who will spend a few weeks at Long Beach. Dr. Stansfield, a former Methodist minister of Michigan, later, while pastor of the Meridian street Methodist church at Indianapolis, Ind., had the remarkable experience of having as members of that church three nationally known figures, Vice-President C. W. Fairbanks, Senator A. J. Beveridge and Governor Hanly. Dr Stansfield is now retired. He and Mrs. Stansfield are on their return from a trip to China where they visited their three sons in business there.

The News Center of Local Poppy Contest

The News had the good fortune yesterday to unwittingly become the center of an impromptu and unintentional California poppy contest, and as a result is enjoying possession of two beautiful bouquets of golden poppies. I. P. Bowers, of the postoffice force, thoughtfully brought in a large vase filled with the popular blossoms, immense yellow ones, which he gathered from his yard, and earned the gratitude of the editor, to whom the poppies are a novelty.

While the office force was admiring the flowers, Mrs. Iva Marr came in and announced the poppies in her yard were larger, and the competition was on. Later Mrs. Marr appeared with a large bouquet of her poppies, also immense yellow ones. The News is not acting as judge of these poppies, being quite content to thank their donors and enjoy their beauty.

The TOWN DOCTOR SAYS

NO TOWN EVER LOST A CUSTOMER FROM BEING TOO CLEAN

Calvin Coolidge, addressing The American Federation of Arts and The American Association of Music, said, "If clothes make the man, and certainly good dress gives one a sense of self-respect and poise, how much more is it true that clean, beautiful surroundings lend a moral tone to a community?" And added, "We are gradually getting rid of the oppressive ugliness of our communities."

Oppressive ugliness; a good house next to a shack, a beautiful lawn with a vacant lot overgrown with weeds adjacent; unsightly buildings; highway entrances cluttered up with nondescript, claptrap, unpainted and otherwise obnoxious billboards; store signs of every sort, shape and description protruding at all sorts of angles from store buildings—some high, some low—all derogatory to any sense of attractiveness; poorly kept streets, open dumps, unpainted buildings, a dilapidated square, tin can alleys, visible pollution of streams, and ugliest and most oppressive of all—a citizenship with an inferiority complex one devoid of civic pride.

Oppressive ugliness is that which makes residents of a community say, "Oh, you won't mind that after you've lived here awhile"; and the absence of which makes a stranger say, "I like this place."

Oppressive ugliness is that which creates atmosphere. How often have you gone into communities or mercantile establishments and given as a reason for not being sold on the place that there is no "atmosphere?"

Atmosphere is that which invites or repels; atmosphere is the making or losing of sales, prestige and good will.

Oppressive ugliness relates materially to appearance. How does your community look to a customer? Eighty percent of those things purchased today are sold through, or influenced by the eye. Therefore, how your town or community looks is important.

This is the season of the year when every thing oppressive should be annihilated. Nature is ready to help make things attractive. Start now to help take your town or community to a good old-fashioned house-cleaning: clean it up—scrub it up—dress it up—and keep it up!

Include yourself in the cleaning: get rid of the mental cobwebs that make everything about your place of abode so commonplace. Rid yourself of the superstition and prejudice that your town cannot be as modern, attractive and interesting as any city anywhere.

Like life, your town or community is what you and the rest of the people like you work to make it. It is just as big or just as little as the people in it.

Copyright, 1929, A. D. Stone. Reproduction prohibited in whole or in part.

This Town Doctor Article is published by The Upland News in cooperation with the Upland Lions club.

Hillcrest Hops by A. Rabbit

Saturday night William Essex, son of the night watchman, I. W. Essex, took his father's place on ranch duty.

Mr. and Mrs. Orlo Cannon and family motored to Bouguet Canyon Sunday accompanied by Mrs. Cannon, Sr., where they and 30 other relatives made a gay family gathering over the week-end at the home of Mrs. Cannon's twin brother. Sunday being the birthday of the brother and sister, as well as St. Patrick's Day, the occasion was one of double enjoyment. An old fashioned beef barbecue was stage, to the delight of all, and we hear that a huge birthday cake topped with fat green candy-cream pigs, was another feature of the occasion.

Mr. and Mrs. I. W. Essex and son James are attending the revival meetings this week at the Church of Christ, Ontario, the evanglist, Foy E. Wallace being an acquaintance of Mr. Essex. On Sunday the Essex family were dinner guests of Mr. and Mrs. Fred Harvle of Carlton street, Ontario.

Lyle Ried, whose car was stolen four weeks ago from its parking place in front of the California theater, Ontario, reports that the car has been located in San Bernardino in a garage where it had been left the same night it was taken from Ontario. Everything was intact even Mr. Reid's coat which had been left in the car. It is thought some youths borrowed the car to drive to the Orange show.

$200 Fine Penalty on Liquor Charge

J. Fellenger, who was arrested March 9 on a liquor possession charge following a raid on his place in the Muscat district to the east which netted 90 gallons of wine and portions of an asserted "infernal machine," rigged up, as the owner announced, for revenue officers, was found guilty in Judge James Sharp's court this morning and drew a fine of $200.

When Deputy Sheriffs D. W. Brown and J. A. Larson went to the Fellenger house, they found a sign of warning on the cellar door ending with the words: "Death to you!.... and within a strange contraption for the holding of a shotgun.

Workman in Hospital Following Injuries

John Danzo, age 20 years, of Cucamonga, is at the San Antonio Community hospital today suffering from painful burns about the face, chest and feet as the result of an accident which befell him while working in a vineyard of the Western Grapes Products company, by whom he is employed.

When Danzo lifted the radiator cap on his tractor, a gush of steam and boiling water struck him in the face and flowed down his body. While his burns are of secondary degree and not considered serious, he is suffering considerable pain. He is under the care of Dr. S. A. Craig.

Driver Who Hits Rock Pleads Guilty

George L. Summet of Los Angeles, who was arrested Sunday after the motor car he was driving down San Antonio canyon had collided with a boulder at the side of the Camp Baldy road, entered a plea of guilty to a charge of reckless driving when he appeared this morning before Judge George R. Crane, and drew a fine of $25, which he paid.

Mr.and Mrs. W. C. Stevens with their son motored to Upland Thursday to visit with Mr. and Mrs. Alois Podrasnik for a few days. Mr.and Mrs. Stevens were former friends of Mr. and Mrs. Podrasnik in Chicago and had not been here for wenty years. So great have been the changes since their previous visit that they were obliged to inquire their way to their friends' home. The Stevens family now lve in San Diego.

Used Radio —SALE—

ATWATER KENT—A C All-Electric, Complete with tubes and speaker Model 36 ..... A C Tubes. $95.00

R. C. A. RADIOLA 20—Complete With Batteries and Speaker $50.00

AND 10 RADIOS FREE

You Buy the Batteries, Tubes and Speaker 3 Tubes to 5 Tubes

Colborn Electric Co.

220 Second Ave. Phone 191

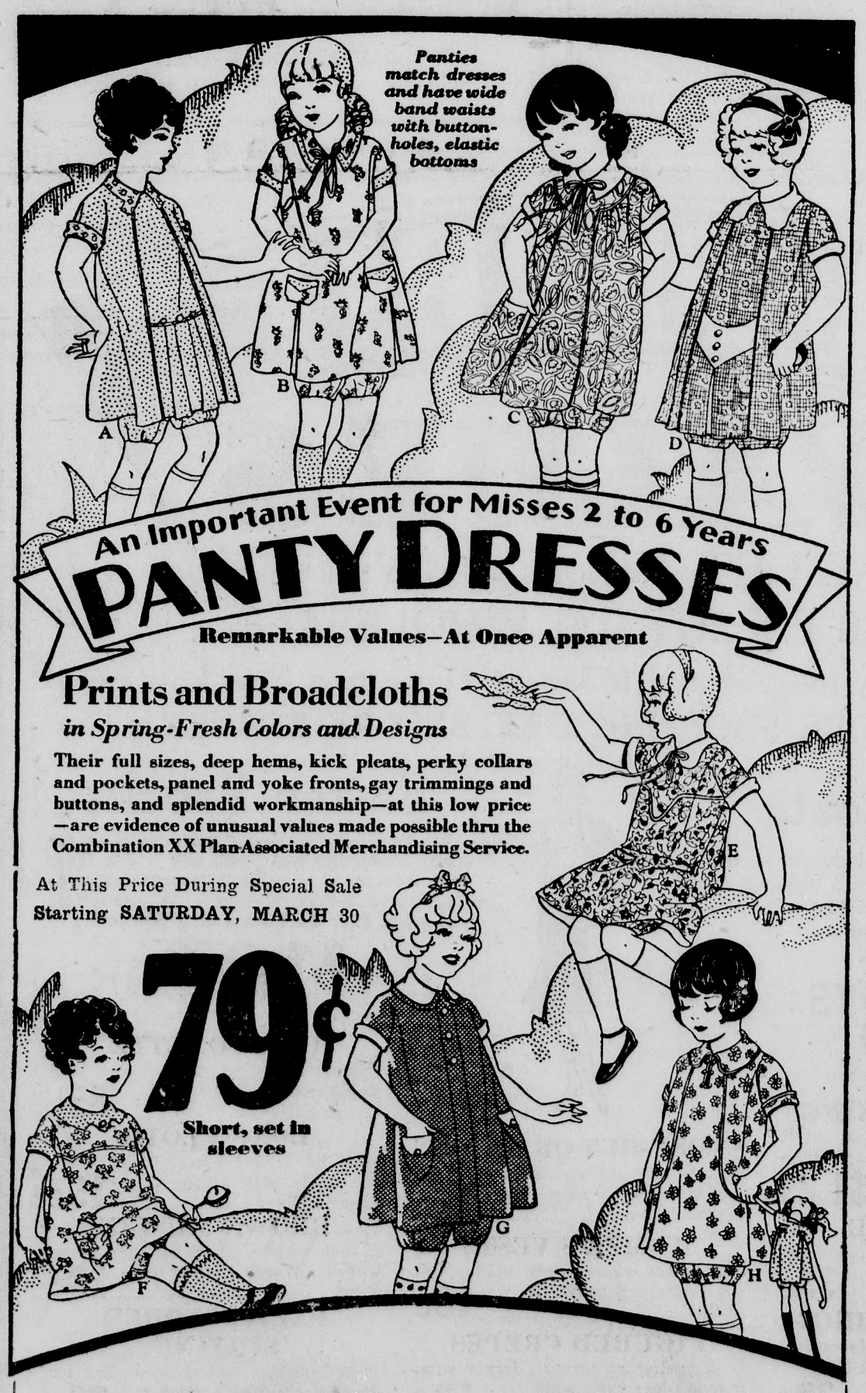

An Important Event for Misses 2 to 6 Years

PANTY DRESSES

Remarkable Values—At Once Apparent

Prints and Broadcloths

in Spring-Fresh Colors and Designs

Their full sizes, deep hems, kick pleats, perky collars and pockets, panel and yoke fronts, gay trimmings and buttons, and splendid workmanship—at this low price—are evidence of unusual values made possible thru the Combination XX Plan Associated Merchandising Service.

At This Price During Special Sale Starting SATURDAY, MARCH 30

79¢

Short, set in sleeves

J. J. ATWOOD CO.

DRY GOODS SHOES MENS FURNISHINGS UPLAND & CUCAMONGA CAL.

The First National Bank of Upland

Best Wishes For a

Happy Eastertide

May Easter, emblematic of new hope and new life, inspire each of us with a zeal that will be reflected both in our spiritual and in our material betterment.

And because a Bank Account is one of the surest sources of future happiness and contentment, may this inspiration spur all of us on to greater effort in building up substantial, sustaining Bank Accounts.

OLSON'S

For that Easter Breakfast or Dinner what can be more appropriate than Ham?

CUDAHY'S PURITAN Whole or Half 31c

ARMOUR'S STAR Whole or Half 32c

We Deliver—"57"—Ernie Olson

Get Good Job Printing at The Upland News!

EASTER GREETINGS — from

A Friendly Drug Store in a Friendly Community

"Hearts and Flowers" By The Commander

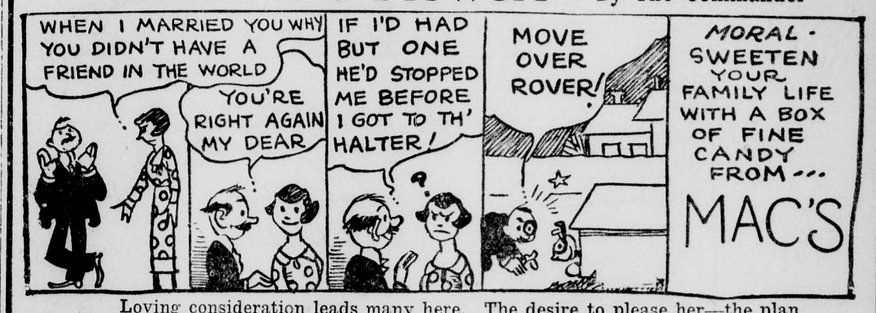

Loving consideration leads many here. The desire to please her—the plan to please him brings folks to this family drug store. Things at pleasing prices to patch up a quarrel or an abrasion.

Speaking of Family Life ---

Me and The Commander certainly "Read our Wimmin" right—Out Loud —BUT—They Shore don't understand us. —MAC THINKS SO!

Our NELL ---

She's been makin' Hens' Nests, Duck Pens and Bunny Baskets—at the same time and with the same breath She Juggles a marvelous Menagerie of Chocolate Rabbits—Glorified Eggs, Easter Bonnets, Ducks, Chicks and other edible animals about which the Kids are Wild and in which we grown-ups are keenly interested.

"Boy --- What havent you"

Exploded a full-grown Man as he paid for several Easter Cards he had just selected from the dozens of beauties spread before him.

"It's Just TOO BAD

If you can't find what you want here," confided another He-Man whose two sturdy kids "helped" him pick out some mighty Keen Easter Plunder.

——and EGG DYES——Don't Kid Yourself——Those peppy "PAAS" packages of Easter Egg Dyes—with their six tablets for plain colors and transfer papers for pictures and calico effects—are just as popular with the "Populi" as they ever were—and This Year I think More so.

Ten Cents the Joy-producing Package. —MAC SAYS SO!

Extra Easter Entertainment for the Kids --- "Spirit of Upland"

A Motored Helicopter that flies straight up or in any direction.

Certainly worth fifteen cents of any man's money.

One Gross of 10c Hi-Flyer Kites—that we sell the boys for 5 cents each.

Good, Strong, Light Kite String, 5 cents the Ball.

Quart Bricks of Easter Ice Cream, 48 cents. Cash and carry, at Mac's Fountain of Youth.

——and NELL——You know Our Nell—she's sporting some mighty sound values in Sociable Sweets. —MAC SAYS SO!

If you've read this far—you're GOOD NATURED—and Business is GOOD.

Cheerfully yours

MAC THE MEDICINE MAN, Inc.

A Community Institution Catering to Your Health, Beauty, Comfort and Convenience

THE REXALL STORE

MEN'S CHORUS TO APPEAR AT CHURCH

Presbyterians Plan Special Services Sunday Night; Program Given

An Easter musical program which promises to be unusually enjoyable both because of the music and the manner of its presentation, will be given Sunday evening at the Upland Presbyterian church by the men's chorus. Each song will be preceded by a brief descriptive or explanatory reading giving the history or an insight into the meaning of the songs, which will add much to the message they carry.

The Presbyterian men's chorus is composed of a number of excellent voices. The program to be given follows:

Doxology
Lord's Prayer
"Man of Sorrows," Congregation
"The Old Rugged Cross" ..... Congregation
"Risen Today" ..... Congregation
"Ivory Palaces" ..... Men's Chorus
Short talk, "Easter" ..E. W. Fischer
"Fling Wide the Gate" ..... Congregation
"The Holy City," Mrs. Helen Kaiser
"The Wayside Cross" ..... Double Quartet
"A Mighty Fortress" ..... Chorus
"Praise Ye the Father" ..... Chorus
"Holy, Holy, Holy" ..... Chorus
Benediction ..... Dr. R. C. Stone

Mrs. Cordelia S. Hutchinson, Noted Vocalist, Will Sing at Chaffey Concert on April 12

The program for the next Chaffey Little Symphony concert has been arranged by the orchestra director, Fred Wilding, Jr. The concert will be given in the Chaffey high school auditorium on Friday, April 12.

An announcement that the Chaffey Little Symphony orchestra will give a concert is sufficient to fill the high school auditorium, and this concert will be no exception.

The soloist will be Mrs. Cordelia Story Hutchinson, one of the best known vocalists in the Southland. The program as prepared will be:

Norma ..... Bellini
March Slave ..... Tschaikowsky
Three Musketeers ..... Friml
Vocal solo .....
Mrs. Cordelia Story Hutchinson
First Symphony ..... Beethoven
Vocal solo, "Forest Whispers" ..... Mrs. Hutchinson
Nightingale and Frog ..... Eilenbey
Semiramide ..... Rossini

Glee Club Presents Program at Church

The evening service hour at the Mennonite church was given over Sunday night to the Girls' Glee club of the Bible Institute at Los Angeles. The singers with their director, Mr. Tovey, appeared under the auspices of the Young People's society of the church and they presented a program of beautiful music.

Preceding the musical program, Miss Clara Kuehny, missionary to India, now on furlough in Alta Loma, made an interesting talk on mission work in India.

The talk and the music combined to make the service an interesting and inspiring one.

Job Printing at The News Office.

Chaffey Sidelights

By Sally O'Brien

Y. W. C. A.

Thursday evening, March 14, members of the Y. W. C. A. gave a party in honor of the fourteen people in Mr. Smalley's naturalization class who took the final citizenship test recently. Representatives from the different European countries gave talks; Janet Hampton gave a toe dance, Ovie Carlisle played the piano, Frieda Toews and Luella Hiebert sang a duet, Rebecca Travino presented a Spanish dance, Gwendolyn Condee sang, and Marie Klimes interpreted a Czecho-Slovakian ballet dance.

Honor Society Initiation

The junior college Honor Society held an initiation banquet March 11. Miss Clark gave a talk telling the members of the many advantages the owner of good grades may enjoy. After this talk, an initiation ceremony was conducted by Mr. Mather.

Banjo Artist Heard

Mr. Henry George, a banjoist of twenty years experience, entertained the students in assembly recently. Mr. George played such pieces as "First Hungarian Dance," and "Light Cavalry Overture," discrediting the idea that some people have that the banjo can be used only for jazz. He also gave an imitation of a pipe organ, which he followed by a banjo duet played on one instrument.

LITTLE BREADWINNER

Infant: "Baby wants a new pair of shoes."

Mother: "Oh, baby does, does she? Well, baby'd better come across with some bright sayings that'll sell, or baby'll go barefoot."—College Humor.

CIGARETTE POSTER IS PROTESTED BY MEN OF PUENTE

(The Puente Journal)

A news dispatch says: "Village authorities of Arlington, Ohio, recently issued a decree banning cigarette advertising posters in the confines of their city."

Evidently cigarette companies are making the attempt to create a craving for their product at the cost of candy, in Ohio as in California, and this type of obnoxious advertising is as distasteful to sensative Ohioans as to self-respecting Californians.

The Journal has been implored to lead in the protest against the type of posters that adorn the billboards in this vicinity, one of which is next door to the newpaper office. And the most surprising thing in this connection is that every one of the protests that has come to this office has been from men. However, these men are fathers and they are old-fashioned enough to admit that they would rather have their daughters eat candy than acquire the cigarette habit.

Hospital Notes

The condition of Mrs. Miles Harnley, who underwent a major operation recently, is improved today.

Mrs. Edna Swan is making good recovery following a surgical operation which occurred Wednesday.

Miss Hilda Brand is enjoying a vacation from her duties at the desk and is spending the week at Yosemite park.

Margaret Kirk has returned to her home in Pomona after three weeks in the hospital following a major operation.

The following births occurred at the hospital this week: On March 23, to Mr. and Mrs. Arthur DeBerard of Ontario, son: March 25, to Mr. and Mrs. C. W. Tate of Ontario, a son; March 26, to Mr. and Mrs. Douglas Leeson of Ontario, a son.

A party of Upland teachers and some friends made a four-days trip to Death Valley this week going by way of Majave, Lone Pine, Stove Pipe Wells and Shoshone. They are very enthusiastic about the whole experience and were fascinated by the charms of the desert. Not a mishap of any kind occurred, not even a tire to be changed, which was rather fortunate as there was not one man in the party. Those enjoying the trip were: Miss Fannie D. Noe, Miss Florence Tarleton, Miss May McGilora, Miss Rachael Grather, Miss Mary Tuley and Miss Faith Hill, now of Whittier, a former teacher here. The trip was made in one car, Miss Tarleton proving to be a fearless and skillful driver.

Bloodhound Visits at Upland Home

When Mr. and Mrs. R. A. Caufman, 101 Rossmore avenue, Wilshire, wanted a good bloodhound they visited all the kennels n the Los Angeles district and, failing to find what they wanted, extended the search their quest ending only when they reached the kennels at Los Serranos country club where they secured a splendid thoroughbred hound.

The Caufmans have a mountain ranch in the pine forests at Pine Springs, Ariz., and desired to secure a good dog to protect the ranch from wild cats, mountain lions and other predatory animals. Mr. and Mrs. Caufman spent the week-end with their friends, Mr. and Mrs. J. A. Pitts, 2041 Euclid avenue and from here took the bloodhound on to Arizona, where, no doubt, his deep bass voice will soon be echoing through the piny woods.

Charges of Child Stealing Dropped

The case against Gabriel Luna, sought since last August on a charge of child stealing, and arrested March 18 in Phoenix, Ariz., was dismissed Tuesday when it came up for hearing in Judge Geo. R. Crane's court.

The warrant for Luna's arrest was sworn to by Deputy Sheriff J. A. Larson after the parents of Placidia Hernandez, a Cucamonga girl, had informed him that she was but 15 years of age. In court this morning, Luna testified that the girl, whom he had married Aug. 9, was 18 years of age at the time and court attaches agreed that she looked every day of it.

Inasmuch as neither the father nor the mother appeared in court, Deputy District Attorney W. E. King recommended that the case be dismissed, and Judge Crane acted accordingly.

Beulah College At a Glance

Beulah college students had two days' vacation, yesterday and today, from their studies.

A merry bunch of Beulah students spent yesterday at Ganesha park at Pomona taking a picnic dinner.

A mixed quartet has been invited to sing at the Brethren in Christ church at Pasadena Easter morning and evening.

Thursday a group of sixteen students and friends motored to Catilina Island, taking a ride in the glass bottom boat.

Last Saturday evening two young people's classes enjoyed an out door supper in Ganesha park and then went to the home of one of their number, Clarence Nissely, where they were hospitably entertained finishing up the evening with a bountiful feast of ice cream.

About 25 students and teachers, among the number Mr. and Mrs. Henry Brubaker, B. M. Books and Paul Engle left for Waukena, Tulare county, to attend a special session of a Bible conference. At this meeting a ladies' quartet from Beulah college will sing and other members will take part on the program.

It will be a matter of interest to know that two members of the Beulah faculty are energetically at work on their Masters degree studying at Pomona college in connection with their teaching here. Miss Alma Cassel is majoring in "Education" and expects to attend summer school in Pomona college receiving her Masters degree a year from this coming June. Mr. Engle, who is majoring in history, hopes to receive his degree this June.

On Friday evening the college freshmen banqueted the sophomores in the college dining room. At the tables where the elaborate feast was spread the sophomore colors were much in evidence as a courtesy to their guests. Abner Haldeman, freshman president, gave the welcome, responded to by Glenn Byer. A piano solo by Francis Linkey, vocal duet by J. R. Steckley and Mrs. Engle and radio music interspersed the banquet program concluding with the prophecy by Ida Eckman and the reading of the sophomore will by John Markley. Miss Alma Cassel, advisor of the sophomore class and Miss Hannah Eyer, advisor of the freshmen, were guests of honor.

Two very important college events took place last Friday evening at the home of Mr. and Mrs. Brubaker, who are the advisors of the senior and junior classes respectively, the juniors gave a reception to the seniors. The home was beautifully decorated in the senior class colors, lavender and gold, lavender sweetpeas being used in profusion. Speaking for the junior class, Howard Books welcomed the seniors to which John Buckwalter responded appropriately. Following a dinner the evening was pleasantly passed with class songs and other music and the proverbial class prophesy by the juniors and the reading of the "Will" of the seniors. Games and a general good time closed the event.

Woman (after shooting man): "Haven't I shot you somewhere before?"—Life.

L. A. DESMOND CO.
Public Accountants—Income Tax Consultants
JOSEPH M. LOWERY, Certified Public Accountant, ASSOCIATE
SAN BERNARDINO OFFICE 201 Platt Bldg. 479 E Street Phone 291-16

Insist On
ATCHLEY'S AYE-ONE ORANGE BLOSSOM HONEY
Specializing in Beekeepers' Supplies and Honey Cans
WILLIAM ATCHLEY
144 Campus Avenue Phone 626
Upland, Calif.

LOOK!
Bert Bingham Sells Willys-Knight and Whippet Cars!
BERT BINGHAM
First and Main Sts.
Tel.198, Pomona, Cal.

SAVE 50%
ON YOUR AUTO INSURANCE
We insure Farmers and Permanent Residents in small towns, leaving out the large cities and congested areas.
FARMERS AUTO INTER-INSURANCE EXCHANGE
See
C. S. KELLEY
18th and Mountain Ave.
Phone 8714-J-5

Francis Wants to See You
SPECIAL TAILORING SALE
Until Saturday, March 30
Two Suits $35.50 Two Suits
All Garments Union Made—We Are Giving Away Valuable Premiums to the Ladies During This Sale
THE FRANCIS DEPT STORE
110-112 So. Euclid Ave Ontario, Calif.
Phone 499
Store Open Till 9 p.m. Saturday

AUTOMOTIVE DIRECTORY
DETTWEILER AUTO TOP SHOP, 138 Second Ave, Telephone 476. Harness and Saddlery in connection.
ONTARIO AUTO WRECKERS, 115 S. Pleasant Avenue, Ontario. Parts for all cars, new and used. Automobile Glass. Phone 359.
COCHRAN AND NICHOLS, O. K. Garage, General Repairing, Brake Relining, Axle Aligning. 114 East A Street, Ontario. Phone 197.
NICK'S AUTO WRECKING YARD. Parts for all cars. Phone Upland 578-W. 1217 East Ninth Street.

BUILD NOW
Pay For Your House in Monthly Payments Through Our Plan of Financing
IT WILL COST YOU NO MORE THAN RENT
Magnolia Mutual Building and Loan Assn.
D. E. PALMER, Secretary
272 9th Street Upland Phone 614

FREE EASTER EGGS for Children
MODEL H-5
SERVEL
ELECTRIC
REFRIGERATOR
Regular Price $235
Now $165
Installed
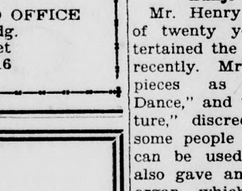
Saturday March 30
Hundreds of Many-Colored Easter Eggs for all the Little Kiddies of Upland and vicinity who visit our showroom accompanied by their parents
Between 2 p. m. and 11 p. m.
Pacific Coast Engineering Co.
E. S. Raymond—D. R. Leeson
Phone 829, Ontario 118 N. Euclid Ave.

REMARKABLE VALUES!
CLOSING OUT Notions and Piece Goods
PRICES CUT TO WHOLESALE
Prices on Ready-to-wear and Millinery Down to a New Low Level
ONE MORE SHOPPING DAY BEFORE EASTER

New Coats
—New in style, new in colors, and at a new Low Price. These Coats will certainly meet with the greatest favor for they are tailored only as better garments are.
—Values well worth $19.50.
$13.75

Easter Frocks
—Whether for the Easter promenade or for dance or evening wear, you will find a frock up-to-the-minute in style, unsurpassable in quality and beauty of colors. A comparison will prove their worthiness of $16.50 price.
$10.00

MUNSING STOCKINGS
A close-out of the famous $1.95 Munsing Stocking, No. 815, chiffon weight, 5-strand 42-gauge silk $1.29
RAYON HOSE
For street or house wear; a close-fitting, durable Stocking 33c
RIBBED STOCKINGS
Bear Brand's Famous Mercerized Stockings; usually sold at 59c. Choice of colors 39c
CLOSE-OUT OF UNIONS
Worth 59c; broken rangs of styles and sizes; fine jersey ribbed cotton 37c
WOMEN'S VESTS
Jersey rib weave; well made; full cut; sells regularly at 29c 18c
FIGURED CREPES
New spring patterns; dainty summer shades; yard wide. Yard 59c
CHIFFONETTE
Commonly called rayon voile; sold as high as $1.50 per yard. Choice patterns. Yard 85c
LONG CLOTH
Very fine count Long Cloth; worth 25c yard; snow-white bleach. Yard 15c
BROWN MUSLIN
36-inch width; good weight; close woven. Worth 15c yard. Yard 10c
FAST-COLORED SUITING
36-inch width; fast colored fine for dresses, children's wash frocks. Yard 29c
New York Dept. Store
Euclid at Commercial Ontario, Calif.

Hillcrest Hops by A. Rabbit

William Salisbury and Wilbur Dean were Hollywood visitors on Sunday.

Mr. and Mrs. A. V. Starnar have as their guest this week Mrs. Elizabeth Tainter of Hollywood.

Mr. and Mrs. James Patten and son Jimmie, of Upland, are new comers at Hillcrest this week and are making their home on the ranch.

Frank Golden, who has come to Hillcrest from Oklahoma, has been at the ranch three weeks. On Sunday, accompanied by Fred Starns, he visited the Colton race tracks.

Mr. and Mrs. Marion Smith had as their guests Sunday Mr. and Mrs. R. L. Glenn and family of Azusa. In the afternoon they and their guests motored to Banning.

Mr. and Mrs. Elmer Draper and daughter motored to Alhambra Sunday. Returning with them for a short visit were Mr. Draper's parents, Mr. and Mrs. Otto Milligan, and a friend, J. J. Long, of Alhambra.

Mr. and Mrs. D. W. MacDonald and Mr. and Mrs. C. H. Odell, the latter of Alta Loma, motored to El Monte on Sunday and visited the lion farm. They came home by way of Pomona, visiting the Kellogg horse farm en route.

Mr. and Mrs. H. E. Parker had as their Sunday guests Mr. and Mrs. James H. Parker, Mr. and Mrs. D. C. Parker and daughter, Anna Jane, of Santa Ana, and Rr. S. Liles, of Eagle Rock. After an enjoyable day the guests departed for their home late Sunday night.

I. W. Essex, Hillcrest night watchman, tells us that a new orphans' home is to be built in Ontario by the Church of Christ, a number of good sized checks having been received last week to expedite the work. Orphans are being kept in private homes at present, until the home is ready.

Mr. and Mrs. George Thibbets are building a new stone house on their ten-acre vineyard on Highland avenue. The new home, which will be of cobblestone, will have six large rooms, fireplace and many built-in features. A large screen porch circling the entire house will give it added attractiveness. Mr. Thibbets is doing the construction work himself.

The Hillcrest rabbit community, which boasts of being the largest in the world, will soon have to divide these world honors with the contemplated egg ranch in the foothills at Etiwanda, which is to be the largest in the world. It is said to be owned by a group of Pasadena business men, and the first unit has been completed and the first 750 hens installed. It is rumored that the world's largest chicken ranch will contain about 400,000 hens. Then only three miles from us is the world's largest vineyard at Guasti, owned by the Italian Vineyard company, and ten miles from us is the world's largest hog ranch at Fontana, owned, it is said by the First National Bank of Los Angeles. So Alta Loma is right in the center of four of the world's largest industries.

Cucamonga Items

Mr. and Mrs. T. M. Joseph, who recently sold their home place and grove on East Highland avenue to M. H. Lewis of Alta Loma, have leased a cottage at Costa Mesa, near Santa Ana, where they are now preparing to move at an early date.

Mr. and Mrs. W. J. Kincaid motored to Eagle Rock on Sunday, where they spent a delightful day visiting at the new home of their son-in-law and daughter, Mr. and Mrs. Charles Noble and their three daughters. The new home of the Nobles is a most attractive one, situated on the slope of the Eagle Rock Hills and commanding a view of the valley and the famous rock.

The Alta Loma Bridge club will be entertained at the home of Mrs. E. S. Bishop on Wednesday, April 3.

Mr. and Mrs. Homer Stipe of Eighth street, were among the relatives motoring to Los Angeles on Sunday to visit their brother, Virgil S. Davis at the California hospital.

T. M. Joseph Sells Grove

Citrus groves continue to change hands in this vicinity, as was evidenced in the sale recently of the T. M. Joseph grove of 29 acres navel oranges and his home place on East Olive street, (Highland avenue), Alta Loma, the purchaser being M. H. Lewis, formerly of Pomona, already owner of citrus property on Hermosa avenue, which he acquired from Mrs. J. E. Davis sometime ago and where he makes his home. Mr. and Mrs. Joseph are moving at once to Huntington Beach, the home of Mr. Joseph's daughter, Mrs. Leonard Bennington and family.

Mrs. W. E. Morse, of Hellman avenue, has signed up with "The Wark Tour" for a three months' tour abroad, sailing from New York on June 22. Mrs. Morse will be accompanied on the trip by Miss Daisy Latimer, of Ontario, the two being travel companions throughout. From here the party will journey over the southern route with a stopover in New Orleans, and again in Washington, D. C. The travelers will return about the later part of September, Mrs. Morse planning to stop over in Chicago and other points enroute to her ranch home at Gillette, Wyo.

Tax Collector Will Be Here April 11

Dates for the tour of County Tax Collector J. W. Batchelor to cities outside the county seat to make collections of the second installment of county taxes were announced Thursday by Mr. Batchelor.

Mr. Batchelor will be in Upland on April 11 and at Ontario on April 9 and 10.

The final day for the payment of taxes is the last Monday in April, or April 29.

There remained $2,050,011.01 out of the total charge of $4,650,979.06 unpaid on the second installment. Almost a quarter of the amount due on the second installment has already been paid and beginning April 1 the office of the tax collector is expected to be busy receiving payments, the rush growing as the final date for payment approaches.

Blooms to Appear Until About May 15

It is expected that the peaches will be in bloom in the Yucaipa district until April 1; apples during April and cherries from May 5 to 15, according to reports reashing the Automobile Club of Southern California.

CLASSIFIED ADVERTISING

For Sale

FOR SALE—5-Acre Orange Grove, Navels and Valencias, in Upland's frostless district; reasonable; fine investment. Phone Ontario 878-M. 75t2

FOR SALE—Rhode Island Red Eggs for setting, 50c for 15, at Gault's Garden, 1300 Washington Boulevard. 71tf

Special Sale of Sewing Machines

Portable Singer, $40; Singer 66, $25; Domestic, $12. Hemstitching Machines for rent and repaired..
SINGER SEWING MACHINE AGENCY
125 East A St. Phone 153
74t1

FOR SALE—Extra good steel axle Fruit Wagon. Phone 8714-J-5. C. S. Kelley, 18th and Mountain Ave. 70tf

FOR SALE—If you have had the flu, Milk and Grain Fed Squabs contain more protein than beef or pork, and are easy to digest. Large Fat Squabs, 50c each, dressed and delivered. Phone 8726-R-5. Allen's Squab Ranch, West 21st Street, Upland, Calif. 69tf

FOR SALE—S. C. Rhode Island Red Cockerels, from trap-nested and non-broody stock, $3. Eggs $1 per 15. C. G. Wheeler, 576 3rd Ave. 59tfFO

UPLAND DRESSED BEEF COMPANY

Will buy Cows, Calves, Hogs at Market Price. Give us a ring and we will call. Henry Weineberg. Phone 461. 38tf

FOR SALE—Fence for permanent, profitable, property protection. Free estimates. Crown Fence Co., 890 S. Broadway, Pasadena, Terrace 9965. 52tf

Auto Loans

BORROW ON YOUR CAR—
or Rewrite present Contract to Reduce monthly payments. Quick, Courteous, Confidential.
L. CLARK CONNER
634 W. 9th St., L. A., TRinity 9996

Miscellaneous

New Mexico Great Oil Field
We need help to develop our ten thousand acres oil land in state where highest grade oil in the world is found. Geologist passed favorably on this territory. We own townsite, 320 acres; 2 coal mines, close to town; on Rock Island Ry., State highway out of El Paso. We need drillers for 3 wonderful locations for oil and artesian water; have best of valley farm land. Want managers to branch offices, solicitors, salesmen and women. No gamble. See Owners, 305 San Fernando Bldg., 4th and Main, Los Angeles. VAndike 8745.

ARTIST
To learn drawing for advertising, art cover designs, colored drawings for magazines, advertising posters, newspaper illustrations, street car cards.
McIeer Studios
261 E. Colorado Street
Pasadena WAkefield 7364

Fountain Pens and Pencils: Repairing of all makes. Room 314 Grosse Bldg., 124 W. 6th, cor. Spring; and Arcade Pen Shop, Arcade Lobby, 541 S. Spring, L. A.

Patents
Hazard and Miller. Send for free booklet. Central Bldg., 6th and Main, L. A.

FOR SALE—Red Hill membership, very reasonable. Don J. Butler, Fontana. 71t9x

Poultry and Rabbit

Supplies; Coal, Wood and Coke; standard grades of Feed and Grain. Phone orders given prompt attention. Phone 240. W. S. Coffin Transfer and Feed Store, 205 East A Street, Upland 31tf

Rent

FOR RENT — Five-room modern House, with sleeping porch, garage; $20. Feron street, second house from Archibald, Cucamonga. Phone 8713-J-3. 75t2

FOR RENT — Comfortable furnished Apartment. Phone 162. 70tf

OR RENT—Three-room Bungalow and bath. Phone 8725-J-4. San Antonio Heights. D66tf

FOR RENT—Light Housekeeping Apartment. Phone 11-J. 71tf

FOR RENT—Apartment of two rooms; first floor; close in; private bath. Phone 342. 74tf

FOR FUR WORK — See Mrs. Sampson, 268 First Ave. Phone 268-W, Upland. 27tf

Wanted

Three Only— Solicitors Wanted —Three Only

The property near the Grand Central Air Terminal, Glendale is selling fast. I have established connections with the Dickinson & Gillespie Corp. that have the adjacent property to this Air Terminal. I want three real solicitors.
See WALTER HORAK,
341 E. 9th St.
74t2

WANTED—If you want the most money for your poultry call Upland 694. We buy flocks, big or small. H34tf

Miscellaneous

FOR EXCHANGE—Beautiful new Home, five spacious rooms, full view of the ocean, at Del Mar, Cal., for new 4 or 5-room House in Upland. Apply 380 C street. 74t2x

DOLL UP with Davis' Ever Bright Paints and Varnishes; a double-barreled guarantee in every gallon; fresh from factory to the house owner. Agent, A. K. Rae Phone 489, Upland. 72tf

FOR A THOROUGH SMUDGE CLEANING, call Mrs. Florence Allen, Phone 8726-R-5. We do thorough housecleaning, new and old windows a specialty. A good job or no pay. 69tf

CAMPBELL'S TAXI — 108 No. Euclid Ave., Ontario. Phone 1499. 28tf

EXCHANGE — 44-acres timbered (hardwood) land, Ozark Co., Mo., 1½ miles from Pointac and 6 miles from county seat, on White River. Clear. Will trade. William L. Smalley, No. Hellman Ave., Alta Loma. 75t2x

STRAYED — Two Yellow, part Persian Cats, one small hunchbach. Please phone 354-W. 328 West Ninth. 75t1x

La Delle Shop

PHONE 494—Designing, Dressmaking; French patterns. Wilma La Delle Moser, 339 East Ninth St., Upland, Calif. 72t4

Chaffey Orange Packing Classes

—are running now. Free instruction. Enroll at Chaffey High school or with instructor at Upland Citrus Association or Hanson Fruit Company packing houses. A few can be taken in right now. 74t1

Are You Really Feeling Fit?

That tired, a-little-below-par feeling, a sluggish liver, a soreness in joints, an annoying, constant headache—all these are messengers sent to warn you of things to come.

When the first signal comes, it is time to visit "Sunshine" Physio-Therapy and tone up the system—clear out the offending conditions with Ultra-Violet Ray, and benefit by sunshine, sea breezes, exercise, and diet. All under the supervision of our competent Medical Director, who prescribes what you need, *when* you need it.

"Sunshine" Physio-Therapy
in the
EL JA ARMS HOTEL
Redondo Beach, California
Telephone Redondo 3801
"Where the Sun, the Sea, and Science Bring Health and Comfort to the Sick"

URINE TESTS $1.50
Complete chemical and microscopic report in plain English. Mail us $1.50. We send you bottle mailing case. Fill bottle, mail to us. We mail report and suggestions for correcting trouble.
The MICRO-CHEMIC LABORATORIES
N. W. Cor. 4th & Hill Sts., Los Angeles

Legal Notices

NOTICE TO CREDITORS

No. 8910

In the Matter of the Estate of Edward C. Garbutt, Deceased

NOTICE is hereby given by the undersigned, administrator with the will annexed of the estate of Edward C. Garbutt, deceased, to the creditors of and all persons having claims against the said deceased, to file them, with the necessary vouchers, within four months after the first publication of this notice, in the office of the Clerk of the Superior Court of the State of California, in and for the County of San Bernardino, or to exhibit them, with the necessary vouchers, within four months after the first publication of this notice to the said Administrator with the will annexed at Upland, California, or at the Law Office of Isaac Jones, Rooms 1, 2, Euclid Finance Bldg., Ontario, California, the same being the principal place of business in all matters connected with said estate of EDWARD C. GARBUTT, deceased.

Dated March 22nd, 1929.

HARLOW S. WILSON,
Administrator with the Will Annexed of the Estate of EDWARD C. GARBUTT, Deceased.
By ISAAC JONES,
Attorney for Admr.
73-75-77-79-81

GLADIOLUS BULBS, blooming size, $1.10 per hundred. Your choice; Virginia Scarlet, Le Mar Foch Mammoth Pink, or choice mixture of standard varieties. FREE: 100 Virginia Bulblets with each 100 Bulbs. We pay postage on all mail orders. Dept. E305, Gardena, Calif.

NOTICE TO CREDITORS

No. 8901

In the Superior Court of the State of California, in and for the County of San Bernardino.

In the Matter of the Estate of Hilton T. Harris, Deceased.

NOTICE IS HEREBY GIVEN by the undersigned, administrator of the estate of Hilton T. Harris, deceased, to the creditors of, and all persons having claims against the said deceased, to exhibit them, with the necessary vouchers, within 4 months after the first publication of this notice, to the said administrator at the law office of A. W. Burt, Esq., 287 Second Avenue, Upland, Calif., the same being the place for the transaction of business of said estate, in the County of San Bernardino.

Dated March 8, 1929.

FRED HARRIS,
Administrator of the Estate of Hilton T. Harris, Deceased.
69t9

NOTICE OF ASSESSMENT

Assessment No. 26

Upland Foothill Water Company, Location of Principal Place of Business, Upland, San Bernardino County, California.

Notice is hereby given that at a special meeting of the Board of Directors, held on the 20th day of March, 1929, an assessment of Five Dollars ($5.00) per share was levied upon the subscribed capital stock of the Corporation, payable immediately to the Secretary of said Company, at its office in The First National Bank Building, in the City of Upland, State of California.

Any stock upon which this assessment shall remain unpaid on the 26th day of April, 1929, will be delinquent and advertised for sale at public auction, and unless payment is made before, will be sold on Thursday, May 16th, 1929, at 10:00 o'clock a. m., to pay the delinquent assessment, together with costs of advertising and expenses of sale.

By Order of the Board of Directors.

H. S. WILSON,
Secretary.
73t4—Fonly

ORDER TO SHOW CAUSE

In the Superior Court of the State of California, in and for the County of San Bernardino.

No. 8769

People of the State of California, Ex Rel George Chaffey, —Plaintiffs,
vs.
Chaffey College of the University of Southern California, et al., —Defendants.

George Chaffey, A. M. Chaffey and W. W. Smith, trustees of Chaffey College Trust, having filed in this court an account, report and statement, showing the condition of said trust and setting forth the acts and transactions of said trustees covering the period from January 1, 1927, to and including January 22, 1929, and praying for an approval of said account, report and statement, and a ratification of their acts as such trustees, now therefore,

IT IS ORDERED that April 1st, 1929, at the hour of 10 o'clock a. m., is hereby fixed as the time, and Department 2 of this court, at the Court House at San Bernardino, is hereby fixed as the place for hearing said account, report and statement, at which time and place all persons interested may appear and show cause, if any they have, why said account, report and statement should not be approved, allowed and settled.

IT IS FURTHER ORDERED that notice of such hearing be given by publication for three successive weeks prior to the date fixed for said hearing, in the Ontario Herald, a newspaper printed and published in the City of Ontario, in said County of San Bernardino, and also in The Upland News, a newspaper printed and published in the City of Upland, San Bernardino County, California.

Dated this 4th day of March, 1929.

BENJAMIN F. WARMER,
Judge.
69t4Fonly

NOTICE OF TRUSTEE'S SALE

No. 353

WHEREAS, that certain Deed of Trust, dated February 17, 1927, recorded February 24, 1927, in Book 190, Page 294, of Official Records of San Bernardino County, California, by which CHARLES FRENCH and VERA M. FRENCH, husband and wife, did grant and convey the property therein and hereinafter described to J. O. HENDERSON, as Trustee, to secure, among other things, the payment of that certain promissory note in favor of PEOPLE'S GUARANTEE BUILDING AND LOAN ASSOCIATION, a corporation, (which said note since has been assigned to PACIFIC STATES SAVINGS & LOAN CO., a corporation), and other sums of money advanced, and interest thereon, provides, that should breach or default be made in payment of any indebtedness and or in the performance of any obligation or agreement therein mentioned, then the owner and holder of the note secured may declare all sums secured thereby immediately due, and may require the Trustee to sell the property thereby granted; and

WHEREAS, default has been made in the performance of the obligations for which said Deed of Trust is security, and in accordance with the provisions of Section 2924 of the Civil Code of California, notice of such default and of the election of the PACIFIC STATES SAVINGS AND LOAN COMPANY, the owner and holder of said note and Deed of Trust, to cause said property to be sold to satisfy said obligations, was recorded Nov. 13, 1928, in Book 430, Page 370, of Official Records in the Office of the Recorder of San Bernardino County, California, and said PACIFIC STATES SAVINGS AND LOAN COMPANY has demanded that said Trustee sell the property described in said Deed of Trust to accomplish the objects of the trusts therein expressed.

NOW, THEREFORE, notice is hereby given that the PACIFIC STATES AUXILIARY CORPORATION, by virtue of the authority in it vested, as substituted Trustee, will sell at public auction, to the highest bidder for cash, in United States gold coin, on Monday, the 8th day of April, 1929, at 10:00 o'clock a. m., at 126 Second avenue, front office, City Hall, Upland, Cal., all the interest conveyed to it by said Deed of Trust in and to the property described therein, situate in the City of Upland, San Bernardino County, State of California, and described as follows:

Lot nine (9), in Block Six (6), of Pleasant View Tract, in said City, according to a map recorded in Book 16 of Maps at Page 76 of the records of said San Bernardino County,

but without covenant or warranty, express or implied, regarding title, possession or encumbrance, or so much thereof as the Trustee shall deem necessary to pay the principal sum of said note, to-wit: $2264.60, and interest thereon from February 1st, 1928, at the rate of 8.4 per centum per annum, accrued penalties amounting to $20.61, all sums expended under the terms of said Deed of Trust, including advances, if any, the expenses of sale and also all costs, fees, charges and expenses of Trustee and of the trusts created thereby.

Terms of sale, Cash in United States gold coin, payable at time of sale.

Dated March 4, 1929.

(SEAL)

PACIFIC STATES AUXILIARY CORPORATION,
As Substituted Trustee
By W. S. PARDY,
Vice-President.
By C. F. ADAMS, JR.,
Assistant Secretary.
JOHN C. CAMPBELL,
Attorney for Substituted Trustee,
745 Market Street,
San Francisco, California.
71-73-75t3

ASSESSMENT NO. 98

Mountain View Water Company, Location of Principal Place of Business, Upland, San Bernardino County, California.

NOTICE is hereby given, that at a meeting of the Board of Directors, held on the 14th day of March, 1929, an assessment of $5.00 per share was levied upon each and every share of subscribed capital stock of the corporation, payable immediately to the Secretary and Treasurer of the corporation at the office of the corporation at Upland Lemon Growers' Association, Upland, San Bernardino County, California. Any stock upon which this assessment shall remain unpaid on the 13th day of April, 1929, will be delinquent and advertised for sale at public auction, and unless payment is made before will be sold on Monday, the 13th day of May, 1929, at 10:00 a. m., to pay the delinquent assessment, together with the costs of advertising and expenses of sale.

DAVID BRADFIELD,
71t5Fonly Secretary.

NOTICE TO CREDITORS

No. 8909

In the Matter of the Estate of Hannah Whealey, Deceased

NOTICE is hereby given by the undersigned administrator with the will annexed of the estate of HANNAH WHEALEY, Deceased, to the creditors of and all persons having claims against the said deceased, to file them, with the necessary vouchers, within four months after the first publication of this notice, in the office of the Clerk of the Superior Court of the State of California, in and for the County of San Bernardino, or to exhibit them, with the necessary vouchers, within four months after the first publication of this notice to the said Administrator with the will annexed at Upland, California, or at the Law Office of Isaac Jones, Rooms 1, 2, Euclid Finance Bldg., Ontario, California, the same being the principal place of business in all matters connected with said estate of HANNAH WHEALEY, Deceased.

Dated March 22, 1929.

HARLOW S. WILSON,
Administrator with the will annexed of the Estate of HANNAH WHEALEY, Deceased.
By ISAAC JONES,
Attorney for Admr.
73-75-77-79-81

NOTICE TO CREDITORS

No. 8921

In the Superior Court of the State of California, in and for the County of San Bernardino.

In the Matter of the Estate of Henry C. Hornburg, Deceased.

NOTICE IS HEREBY GIVEN by the undersigned executrix of the estate of Henry C. Hornburg, deceased, to the creditors of, and all persons having claims against, the said deceased, to exhibit them, with the necessary vouchers, within 10 months after the first publication of this notice, to the said executrix at the law office of A. W. Burt, Esq., 287 Second Avenue, Upland, Calif., the same being the place for the transaction of business of said estate, in the County of San Bernardino.

DELIA HORNBURG,
Executrix of the Estate of Henry C. Hornburg, Deceased.
Dated March 8, 1929.
69t9

NOTICE OF ASSESSMENT

Lemon Heights Water Company—Location of Principal Place of Business, 274 B Street, Upland, San Bernardino County, California.

NOTICE is hereby given that at a meeting of the Board of Directors, held on the 26th day of February, 1929, an assessment of $10.00 per share was levied upon each and every share of the subscribed capital stock of the Corporation, payable immediately to F. W. Palmer, the Secretary of the Corporation, at the office of the Corporation, 274 B Street, Upland, San Bernardino County, California.

Any stock upon which this assessment shall remain unpaid on the 1st day of April, 19[illegible], will be delinquent and advertised for sale at public auction, and unless payment is made before, will be sold on Saturday, the 20th day of April, 1929, at 10:00 o'clock a. m., to pay the delinquent assessment together with cost of advertising and expenses of sale.

By Order of the Board of Directors.

F. W. PALMER, Secretary
Office, 274 B Street, Upland, California.
67t4-F

"Voice-visit" with friends in nearby cities

Your voice is *you*. It keeps alive those friendships that mean so much, and dim so rapidly when neglected. Call your old friends by telephone occasionally, even if they are in other cities.

The charge for out-of-town telephoning is low, and is still lower in the evening. For details, please see front pages, telephone directory.

TAKE NO CHANCES
USE PROVEN FERTILIZERS

You undoubtedly realize that there must be present in the soil during the entire growing season a sufficient amount of all the necessary plant food elements, in an immediately available form, to meet the fullest requirements of the tree.

Our local representative will explain how our Spring Brands meet those needs.

THE PACIFIC GUANO & FERTILIZER CO. HIGH GRADE FERTILIZER TRADE MARK GAVIOTA BRAND

GAVIOTA FERTILIZER

Manufactured by
THE PACIFIC GUANO AND FERTILIZER CO.
Los Angeles

LEIGH THOMPSON, AGENT
Phone 439

FORWARD-LOOKING PEOPLE WILL INVESTIGATE THIS CAR

With all its beauty and performance the prices are surprisingly low

Just a word of caution . . . regarding the New Oakland All-American Six. In admiring its beauty and performance . . . don't forget its extremely moderate price . . . People are apt to do that . . . because of all that the New All-American provides. Yet for all its striking appearance and balanced performance . . . this is its price range. $1145 to $1375.

Prices $1145 to $1375, f. o. b. Pontiac, Mich., plus delivery charges. Spring covers and Lovejoy Hydraulic Shock Absorbers included in list prices. Bumpers and rear fender guards extra. Check Oakland delivered prices—they include lowest handling charges. General Motors Time Payment Plan available at minimum rate.

C. M. SIKES & SON
200 West "A" Street, Ontario—Phone 5

THE NEW OAKLAND ALL-AMERICAN SIX
PRODUCT OF GENERAL MOTORS

COLBORN'S WINDOW IN NEW CONTEST

Majestic Radio Company Offering Prizes For All Dealers

After winning the Upland News decorated window contest held last week, the Colborn Electric company is today entered in a similiar contest conducted by the Majestic Radio company among its dealers.

A total of $2250 is offered by the wholesale company for the best decorated windows, $1000 being first prize. Amos Colborn, proprietor, will use the same scheme in decorating for this contest that he used in winning the Upland News contest.

Mary Brainard Tent Meets at Clubhouse

Mary Brainard Tent No. 48, D. of V. of C. W., held a very interesting session Thursday night at the Upland American Legion clubhouse, with the president, Mrs. Sadie Daniels, presiding. The birthdays of two G. A. R. members were remembered, H. S. Woods and J. F. Sloan being presented with lovely birthday cakes. Birthday cards and Easter cards were sent to the wives and widows of the G. A. R. members and also to members of the tent who are sick.

Nellie Noble, department president of Southern California Federation of D. of V. of C. W., will meet with the local tent some time during April, it was announced.

The tent voted to hold a social session following the business meeting at the last meeting in each month.

A very interesting talk was made by Louise Hamer, who told of the home at Sawtelle.

A number of the members of the tent went to Pasadena today to attend the federation meeting.

$3,000,000 Forest Fires Losses in '28

Forest fires in California last year caused damage amounting to nearly $3,000,000, according to the record reaching the Automobile Club of Southern California. There were a total of 4,171 fires of which 1,626 burned an area of more than ten acres. The area burned was 1,559,787 acres.

David and Wm. Crawford, Both Pomona Graduates, Do Great Work in the Hawaiian Islands

George W. Savage of Eleven Oaks camp, Camp Baldy, Pomona college graduate, class of '25, is the author of ai account carried in the Sunday magazine of the Los Angeles Times concerning David and Will Crawford of Honolulu, the Hawaiian Islands.

The article relates that David and Will Crawford, "born of missionary parents, who received most of their education in Southern California, are today heads of the public school system of America's mid-Pacific melting pot, the Hawaiian islands."

David L. Crawford is president of the University of Hawaii at Honolulu and Will C. Crawford superintendent of the department of public instruction. Both brothers are graduates of Pomona college, David receiving his degree in 1911, while Will graduated two years later.

After varying educational experiences David Crawford became president of the Hawaiian university in 1926. Will Crawford was elevated to his present position in 1925.

Mr. Savage indicates that "both men have witnessed the organization of an educational system which today is the equal of any found on the mainland of the United States. Much of the more recent progress may be credited to their influence and sympathetic understanding of the needs of the peoples of these islands."

The public school system has grown under Will Crawford to the extent that it now contains 190 schools, 15 junior high schools, 8 senior high schools, 1 teachers' college and 1 school for the deaf and blind. Approximately 2,300 teachers are employed. "Ninety-eight per cent of the children are American citizens, yet the racial ancestry is 50 per cent Japanese, 20 per cent Chinese, 10 per cent Portuguese, 10 per cent Hawaiian or part Hawiian and 10 per cent Anglo-Saxon or mixed. The figures offer an instant insight into the problems which are constantly facing the executive ability of the island leader."

Perhaps the most significant feature of President David Crawford's university "is its strategic position between the Orient and the Occident and the fact that from both sides the institution is being looked upon as an important factor in experiment and research in matters of race and international relations. In this connection the Rockefeller Foundation has given the university $100,000 to push certain research work in the field of race studies."

Seven Years to Build Dam

It will be many months before even preliminary problems having to do with the actual construction of the Colorado river dam itself can be carried into effect. The real situation was tersely and lucidly pointed out in the statement made by R. F. Walter, chief engineer of the United States Bureau of Reclamation from Las Vegas, Nevada. After the date pact is signed—necessary to give the Swing-Johnson bill full force and effect—it will take a year, Engineer Walter explains, to have plans for the dam, and congressional appropriations must be made to finance the work before a start can be made. After this happens it will take seven years more to complete the undertaking.

In outlining the plan for erecting the dam, Engineer Walter explains that the structure would rise to a height of five hundred and fifty feet above the river bed. The first step will be to drill four diversion tunnels fifty feet in diameter to carry the waters of the stream past the damsite. Two such tunnels will be bored at either side of the channel and each will be three thousand two hundred and seventy feet long.

It will require two years to construct these tunnels, according to the engineer's estimates, and following that two cofferdams, each one hundred feet high, will have to be constructed, one above and the other below the damsite—the one above to divert the water into the tunnels and the one below to keep the water from back-washing into the field of dam construction.

All of this work, and the work of railroad construction to the site of the dam project, will be done under contract, unless the government should be compelled to take it over. So it is seen that the project is one of such immensity that time, lots of it, will be required under most favorable conditions, to round it out. It is to be anticipated, therefore, that something will be done before long to speed up the undertaking and get things started.

The storm was increasing in violence and some of the deck fittings had already been swept overboard, when the captain decided to send up a signal of distress. But hardly had the rocket burst over the ship when a solemn-faced passenger stepped onto the bridge.

ROGERS CASH GROCERY

204 2nd Ave. Phone 96

COFFEE
OUR SPECIAL BLEND
PER POUND 40c

FOLDED NAPKINS—50 for 10c
FANCY SARDINES, 2 cans 25c
OHIO MATCHES 6 Boxes 23c
NEWMARK'S SNACKS, 4 cans 25c

PORK AND BEANS
VAN CAMP NO. 2 CAN 10c

NEWMARK'S LOGANBERRIES No. 2 can 20c
SUNSET MACKEREL 2 cans 25c
EASTERN SOUR CHERRIES Pitted 28c
IOWA CORN 2 cans 25c

CANNED PEACHES
SLICED OR HALVES
5 CANS $1.00

BAKER'S COCOANUT ½-lb. box 21c
ORANGE HONEY Quart jar 50c
GOOD PEAS 2 cans 25c
WAX LUNCH ROLLS 3 rolls 25c

STATEMENT OF THE OWNERSHIP, MANAGEMENT, CIRCULATION, ETC., REQUIRED BY THE ACT OF CONGRESS OF AUGUST 24, 1912

Of The Upland News, Published Semi-Weekly at Upland, California, for April 1, 1929.

State of California,
County of San Bernardino, ss.

Before me, a Notary Public in and for the State and county aforesaid, personally appeared Richard T. Baldwin, who, having been duly sworn according to law, deposes and says that he is the editor, publisher, owner of The Upland News, and that the following is, to the best of his knowledge and belief, a true statement of the ownership, management (and if a daily paper the circulation), etc., of the aforesaid publication for the date shown in the above caption, required by the Act of August 24, 1912, embodied in section 443, Postal Laws and Regulations, printed on the reverse of this form, to wit:

1. That the names and addresses of the publisher, editor, managing editor, and business managers are: Publisher, Richard T. Baldwin, Upland, Calif.; Editor, Richard T. Baldwin, Upland, Calif.; managing Editor, (none); Business Manager, Vernon V. Paine, Upland, Calif.

2. That the owner is: Richard T. Baldwin, Upland, Calif.

3. That the known bondholders, mortgagees, and other security holders owning or holding 1 per cent or more of total amount of bonds, mortgages, or other securities are: None.

RICHARD T. BALDWIN

Sworn to and subscribed before me this 25th day of March, 1929.

R. C. NORTON,
Notary Public in and for the County of San Bernardino, State of California.
(My Commission Expires May 23, 1930)

WOMAN INJURED AS CAR TURNS OVER

Mrs. Whipple of Long Beach Is Victim; Fresno Man Is Blamed

Mrs. Catherine Whipple, age 31, of Long Beach, is suffering from a broken collarbone and other injuries and J. V. Martin of Fresno is under arrest on a reckless driving charge as the result of a motor accident Wednesday afternoon on the Foothill boulevard near Central avenue.

According to Officer J. L. Loch, who investigated, Mrs. Whipple's car turned turtle when Martin's machine cut in on her too quickly.

Mrs. Whipple was taken to the San Antonio Community hospital, where she was attended by Dr. John B. Craig, but she was removed last evening to the home of her father, John Foster, in Long Beach.

Mr. Martin is slated to appear April 6 in Judge George R. Crane's court to answer to the reckless driving charge.

Thumb Taken Nearly Off in Accident

Ralph Moon, an employe of the Cooperative Fumigation and Supply company, was taken to the San Antonio Community hospital yesterday suffering from a badly hand as the result of an accident dislocated thumb on his right which befell him while working on some machinery. An X-ray examination failed to reveal a fracture and the injured member was treated by Dr. A. L. Weber.

Robert Duarte, age 19, of Walnut, is at the hospital suffering from a piece of steel in his right forearm received in an accident while in the employ of J. S. Persons. He is under the care of Dr. George Brown.

John Engle Grows Big Grapefruit

John Engle has a remarkable grapefruit tree in his yard, 562 First avenue, of which he is very proud. It is not a large tree, being not over six feet high, yet it is prolific in its production of fine fruit. The News has on exhibit today a cluster of six large grapefruit from the tree, the total weight being seven pounds and six ounces. And this cluster is just one taken from a large bunch of such clusters.

Man Injured When Two Cars Crash

Joe Franks sustained a deep cut on the forehead Wednesday night when a car driven by his brother, Eugene Franks, of Euclid avenue and Twenty-fourth street, figured in a collision on the east drive of Euclid near Twelfth street with a car driven by Vincent Ward of West Tenth street.

According to Patrolman Ralph Dark, who investigated, Franks, going south, turned to the left to avoid a pile of dirt on the roadway, and as he swung back to his side of the street was hit by Ward's car, the latter turning over.

Joe Franks was taken to the office of Dr. John B. Craig, who found it necessary to take several surgical stitches to close the wound.

YOUR OWN COMMUNITY

If you were traveling in a foreign land, and saw our starry flag, you would be glad to feel that you belonged to America, and that its long arm reaches out to protcet your journeyings.

Whenever you hear the national anthem played, you feel a thrill of pride, that you have a share in this land of achievement.

Fine sentiments these. They should be paralleled by a similarly ardent feeling for the community in which you live.

Your home town gives you daily bread, modern comforts, education for your children, cherished friendships. Let us love it dearly, defend it from unfair criticism, and go to work for its welfare.

WHEN THE FUR FLIES

Blinks—Have you ever seen a prize-fight?

Jinks—No, but I've looked in on a women's afternoon bridge party.—Cincinnati Enquirer.

HAS-BEENS

Men: Highest cash price for your old suits and overcoats; also ladies.—Pittsburgh Post.

Thief Is "Sorry" He Had to Steal Tires From Auto

"I'm sorry I had to take your tires, 'cause I need them to go to 'Frisco. If you want information, go to the L. A. pool hall."

Such was the note left by a thief who signed himself "The Wolf," in a motor car stolen from Claude Horn of Ontario, which Upland police officers recovered earlier in the week near the Cucamonga wash on East Nineteenth street. Three of the car's tires were missing and the note was stuffed in an ash receiver on the dash.

California Poultry Brings Good Prices

According to reports, the cold spell in the east has benefited California poultrymen by keeping local egg prices several cents a dozen higher than they might have been had the east had less cold weather.

Egg production has been fairly good since the middle of January.

TOTAL STRANGERS

Suitor: Dorie, does your father like me?

His Dream Girl: How do I know; he's never up when I come in and he's out when I get up.—Answers.

Sunset Echos

Oh, Mountains tall and gray,
Whose mantle the setting sun
Hath touched in roseate hues.
Whose shadows in dusky lavender,
Dim gold and hues of gray
Change each second
As the sun
sinks
downward.
Downward into the sea, somewhere,
Down, down, through those golden
And red-hued waters,
Until all is in darkness
Except the tallest peak whose
Snowy top gleams out from the clouds,
Reflecting the last glory
Of that great red sun,
Echoing back from the other
Side of the World.

—Florence Foster.

New Books at Public Library

Rourke—Troupers of the Gold Coast.
Morrison—Mystery Gate.
Bindloss—Mystery Reef
Meigs—Clearing Weather
Prescott—Lost Fight
Dell—Gate Marked "Private"
McMurray—Elements of General Method
Rotary International—Proceedings 1928
Mead—Coming of Age in Samoa
Clark—Trails of the Hunted
Haggerty—Reading and Literature, three volumes.
Gruening—Mexico and Its Heritage
Dorr—Susan B. Anthony
Keyhoe—Flying With Lindbergh
Minningerode — Presidential Years, 1787-1860.
Smithsonian Institute — Annual Report, 1927.
Loring—Gay Courage
Gregory—Redwood and Gold
Townsend—A Light For His Pipe
Mulford—Mesquite Jenkins
Langstaff—From Now to Adam
Breasted—Ancient Times
Ludwig—Goethe
Wilson—Standard Catalog, Social Science Section
Virkus—Abridged Compendium of America Genealogy, vol. 3.
Beard—Whither Mankind
Baltzell—101 Games For Boys and Girls
Porter—Fortunate Mary
Tarkington—The World Does Move
Allen—Model Airplanes: How to Build and Fly Them
Lamb—Tamerlane, the Earth Shaker
Brooks—A Pioneer Mother of California
Miskrella—Practical Color Simplified
Larrabee—What Philosophy Is.
Oppenheim—Matorni's Vineyard
Singmaster—When Sarah Went to School
Parker—Power and Glory
Marsh—Under Frozen Stars
Mitchell—Army With Banners
Nicholson—Cavalier of Tennessee
Fraser-Simson—Swinging Shutter
Beman—Flood Control
Muller—Installment Buying, reference shelf
Johnsen—Federal and State Control of Water Power, reference shelf
Johnsen—Cabinet Form of Government, reference shelf
Christie—Mystery of the Blue Train
Straus—Charles Dickens, a Biography from New Sources
Famous Paintings—2 volumes
Beeson—Early Life and Letters of Luther Burbank
Tippett—Singing Farmer
Craufurd—Peeps Into Picardy
Radziwill—The Last Tzarina
Wright—The Great Horn Spoon
Wilde—Driftwood Fires
VanLoon—Life and Times of Peter Stuyvesant
Patterson—Nature Study and Health Education for 4th, 5th and 6th year.

Miss Emery Complimented

A very delightful afternoon affair complimented Miss Isabel Emery, a charming bride-elect, when the ladies of the Cucamonga Community church entertained in her honor with a musicale and gift shower, some fifty or more guests in the parlors of the church last Saturday afternoon. The church was prettily decorated for the occasion with baskets of Easter lilies, bouquets of crimson stocks and spring violets. An entertaining program of music anl readings was rendered. In closing, Mrs. W. H. Rupp, with an impressive little speech, presented the young honoree, Miss Emery, with a well-filled little purse, the gift of those present, that she might herself select something for the new little home-to-be. Miss Emery graciously responded with a little speech of thanks and appreciation.

Tea was served in the basement of the church, with dainty sandwiches and cakes, and during the social hour, the honoree was called to open various packages of various sizes, which proved to be more gifts, two of which proved to be beautiful handmade quilts, one, commenced by her grandmother, the late Mrs. Isabel Emery, and finished by her daughter, Mrs. W. H. Rupp, and the other made by Mrs. Belle Wainwright for the little girl she had known and sewed for so long.

Miss Emery, who is the attractive second daughter of Mr. Nathan Emery and the late Mrs. Violet Emery, will be wed sometime this month to William Cunningham of Upland, and it will be a church wedding, where the bride-to-be has so long taken such active part.

Ducks Held Menace

A California court holds that farmers have legal right to enjoin sportsmen's shooting clubs from creating artificial lakes and planting duck foods to entice ducks, on the ground that the ducks menace their crops.

Speaking of ducks, it is estimated that 50,000 of them were poisoned by alkali at Malheur lake, Oregon, last fall.

Phone Upland 166
DIRECTION JACK ANDERSON'S INDEPENDENT THEATRES
SHOWS: 7 and 8:45—10c, 30c; Loges 40c

Tonight—TOM MOORE and SEENA OWEN in "HIS LAST HAUL."

Tomorrow—Matinee and Night—TOM TYLER and HIS PALS in "TERROR MOUNTAIN." No. 6, "TARZAN, THE MIGHTY."

Sunday and Monday—TOM MIX in "KING COWBOY." Opening episode "THE MYSTERY RIDER," with WILLIAM DESMOND.

Tuesday, Wednesday and Thursday—"SIMBA."

The First Conservationist

The following is a legislative enactment of the year of 1775:—

"On motion of Mr. Daniel Boone, leave is given to bring in a bill to preserve the game, and ordered that Mr. Boone, Mr. Davis, Mr. Harmon, Mr. Hammond and Mr. Moore, be a committee for that purpose."—American Forests and Forest Life.

We Have the Famous Hanley Self-Adjusting, Self-Sharpening

LAWNMOWERS
4 AND 5 BLADES, $10 TO $16.50
KINK PROOF GARDEN HOSE
25 feet, $3.25 50 feet, $6.00
PALMER'S SPORT GOODS STORE
Second Ave.—Phone 19-J

WOLFE & COUCH
Sales Lot: "A" & Campus
Phone 1139

BEST VALUES THIS WEEK

1—1928 Chevrolet Coupe	1—1926 Ford Roadster
1—1925 Chev. Touring	1—1927 Chev. Cabriolet
1—1924 Buick Touring	3—1927 Chevrolet Coach

WAIT
Furniture Buyers
Prices Slashed
in
Gigantic Furniture Sale
9 o'clock Next Tuesday
Upland Furniture Co.
250 Second Avenue. Phone 131

"MARTHA MADE OVER"
By Bethany Union Ladies
Auspices St. Mark's Guild
THURSDAY, APRIL 4
8 P. M.
Upland Grammar School
Adults 50c Children 25c